C
P384sr H
1914/15

The Slippery Rock State Normal School of Pennsylvania

UNIVERSITY OF ILLINOIS LIBRARY
AUG 17 1917

1914 - 1915

Twenty-Seventh Annual Catalogue

CAMPUS LOOKING SOUTH

TWENTY-SEVENTH ANNUAL CATALOGUE

OF THE

SLIPPERY ROCK STATE NORMAL SCHOOL

OF

PENNSYLVANIA

ELEVENTH DISTRICT

ALLEGHENY, BEAVER AND BUTLER COUNTIES

SLIPPERY ROCK, BUTLER COUNTY, PA.

1914 — 1915

CITIZEN PRINTING COMPANY
BUTLER, PENNA.

Calendar
1915-1916

FALL TERM OF SIXTEEN WEEKS.

Opens Tuesday, September 7, 1915.
Closes Friday, December 24, 1915.
Vacation, December 25—January 3, 1916.

WINTER TERM OF TWELVE WEEKS.

Opens Monday, January 3, 1916.
Closes Friday, March 24, 1916.
Vacation, March 25—March 28, 1916.

SPRING TERM OF FOURTEEN WEEKS.

Opens Tuesday, March 28, 1916.
Baccalaureate Sermon, Sunday, June 25, 1916.
Third-Year Entertainment, Monday, June 26, 1916.
Class Day, Tuesday, June 27, 1916.
Concert, Tuesday, June 27, 1916.
Commencement, Wednesday, June 28, 1916.

Board of Trustees

REPRESENTING THE STOCKHOLDERS

Term of office expires in 1916

John N. Watson, Slippery Rock
A. W. Christy, Slippery Rock
W. M. Humphrey, Slippery Rock

Term of office expires in 1917

J. E. Bard, Slippery Rock
H. M. Gill, Slippery Rock
Thomas Duff, Slippery Rock

Term of office expires in 1918

Andrew L. Cooper, Slippery Rock
Origen K. Bingham, Slippery Rock
Joseph L. Cooper, Slippery Rock

REPRESENTING THE STATE

Term of office expires in 1916

James N. Moore, Butler
Charles H. Kline, Pittsburgh
David L. Wilson, Slippery Rock

Term of office expires in 1917

E. B. Haworth, Pittsburgh
Wilson A. Shaw, Pittsburgh
Clyde C. Green, Beaver Falls

Term of office expires in 1918

James L. Adams, Coraopolis
James M. Galbreath, Butler
John B. Greer, Butler

OFFICERS OF THE BOARD

J. E. Bard, President
Andrew L. Cooper, Vice-President
John N. Watson, Secretary
Herbert R. Smith, Treasurer

Standing Committees

INSTRUCTION AND DISCIPLINE

A. W. Christy
E. B. Haworth
Joseph L. Cooper
Clyde C. Green
Origen K. Bingham
H. M. Gill
James M. Galbreath
A. E. Maltby

HOUSEHOLD AND BUILDING

W. M. Humphrey
Andrew L. Cooper
Origen K. Bingham
James L. Adams
John B. Greer
Charles H. Kline

FINANCE

Andrew L. Cooper
Charles H. Kline
John B. Greer
Joseph L. Cooper
Clyde C. Green
J. E. Bard
David L. Wilson
James L. Adams
James N. Moore

SANITARY

John N. Watson
Thomas Duff
E. B. Haworth
Charles H. Kline
James N. Moore
Wilson A. Shaw
Clyde C. Green
H. M. Gill

The regular meetings of the Board occur on the first Friday of each month.

Faculty

Albret Elias Maltby, C. E., Ph. D., LL. D., Principal
Psychology, Pedagogics, and History of Education

Isaac N. Moore, A. M., Vice Principal
Natural Sciences

John C. Ricketts, A. M.
Mathematics

Maude C. Bingham, M. E.
Geography

D. C. Murphy, M. E. Ph. D
History and Didactics

Clarissa B. Robinson, Preceptress
Civics and Book-keeping

Rev. George L. Hamm, A. B., Ph. D.
Ancient Languages and German

Harry Pittinger, B. S., Pd. M.
Mathematics

Mrs. Emma J. Hamm, M. E.
Kindergarten

Mabel Frances McCarnes, M. E., Librarian
French

Inis Floy McClymonds, M. E., (Pratt Institute)
Manual Training, Penmanship, Drawing

Mrs. Harriet D. Maltby, B. A.
Painting

Clay C. Ruff, A. M.
Sciences

D. C. McLaughlin Mrs. Myrtle McLaughlin
Physical Training

Edna W. Hurd
Vocal Music

William M. Stewart B. S.
Superintendent Model School, Methods and Criticism

Alice Jessena Davidson (Emerson College)
Elocution and Orthography

I. M. McClymonds, A. M.
Mathematics

James H. Shoemaker, B. S.
Grammar, Rhetoric, and Literature

W. Carl Cheeseman, Ph. B.
Mathematics and Science

Imel Geraldine Beach
Instrumental Music

Beatrix K. Mary, A. M.
Latin

Gladys B. Jones, (Pratt Institute)
Domestic Science

Arthur Jesse Hogg, M. E.
Principal of Model High School

Sara Rhuama Vincent, M. E.
Assistant Librarian

Arabel Robinson, M. E., A. B.
Registrar

Rose Stewart, B. L.
English Branches

N. Kerr Thompson, A. B.
Athletics and Manual Training

Sarah Gallagher, B. E.
Secretary

Benjamin Pearson, Jr.
Business Manager

Mrs. Ada E. Varnum
Home Department

Mrs. Jennie Murphy
Graduate Nurse

Milton Covert
Landscape Gardener

John B. Buchanan
Engineer

Frank Miller
Engineer

E. L. McCandless
Janitor

State Board of Examiners

June 19–22, 1915

THOS. S. MARCH
Department of Public Instruction

AMOS P. REESE
Principal, Clarion

JOHN BALLENTINE
Vice-Principal, Clarion

JOHN W. SNOKE
Superintendent, Lebanon County

FRED W. ROBBINS
Superintendent, Williamsport

C. M. HEILMAN
Superintendent, Armstrong County

WM. C. SAMPSON
Superintendent, Columbia

B. S. BAYLE
Superintendent, Ambridge

J. H. MAUSER
Superintendent, Northumberland County

ALBERT E. MALTBY
Principal, Slippery Rock

Master's Degrees---1915

(Dependent upon the presentation of health certificates.)

Allison, Edna, '13
Anderson, Winifred Juanita, '13
Asher, Lola Luella, '13
Auble, Mina Catherine, '13
Bailiff, Bessie Blanche, '13
Baird, W. Leonard, '11
Baker, Ella Mae, '13
Baker, Mary Ethel, '13
Banks, Parks Rayburn, '13
Barber, Rose Margaret, '11
Barchfield, Alma Ernestine, '13
Barnes, Edith Audine, '11
Barron, Zina Mildred, '13
Baugh, Kathryn, Ellen, '12
Berg, Margaret Jane, '13
Black, Anna Ruth, '13
Black, Jean, '13
Black, Leroy Thompson, '12
Blyholder, Anna Adella, '13
Bolton, Clara Marie, '13
Bond, Gertrude Mae, '12
Boore, Lou Elizabeth, '13
Borchert, Flora Lena, '13
Bradford, Marion Oneida, '13
Brenneman, Idella, '13
Brenneman, Nellie, '13
Brown, Irma Mildred, '13
Bowser, Ruth Pansy, '13
Bush, Arietta, '13
Buxton, Mary Grace, '13
Byers, Rhesa Service, '13
Canon, Margaret Marie, '13
Clarke, Lulu Mae, '13
Clark, Ruby Ellen, '13
Clutton, Frances Elizabeth, '13
Clutton, Mary Magee, '04
Collins, Olive Alvira, '13
Colton, Harold John, '13
Connell, Clara Elmira, '12
Conway, Nora Elizabeth, '13
Cookson, Della, '13
Craig, Marion Ray, '13
Crawford, Eva Luella, '13
Croll, Sara Lois, '13
Cumberland, Margaret Jane' '13
Cummings, Mary Agnes, '13
Davis, Anna Virginia, '13
Davis, Katherine, '13
Denniston, Maybelle, '13
Dewey, Kate Louise, '13
Donaldson, Elizabeth McBride, '13
Dunlap, Glenn C., '13
Eakin, Lilla Mae, '11
Ellenberger, Bernice Leona, '13
Fisher, Jean Marie, '13
Fisher, Madge, '13
Fisher, Winifred, '13
Foulke, Freda Jeannette, '13
French, Laurence Carl, '13
Fritz, Emma Marie, '13
Gallagher, Margaret Catherine, '10
Gangloff, Margaret Marie, '13
Gardner, Grace Lulu, '13
Gibson, Sara Rebecca, '13
Glenn, Frances, '13
Gough, Florence, '13
Gould, Grace E., '13
Graham, Stanley Palmer, '13
Gray, Christine Amanda, '09
Greasley, Adamay, '13
Guthrie, Nora Luella, '13
Hamilton, Harriet Evangeline, '12
Hamilton, Harriet Melissa, '13
Harding, Floy, '11
Hassler, Vernette Louise, '13
Hauser, Mary Anna, '12
Heard, Myrtle Melissa, '13
Heasley, Hazel Laura, '13
Hoagland, Grace Minnie, '12
Hoagland, Nettie Belle, '12
Hockenberry, Hannah, '13
Hoffman, Earla Luverne, '13
Hoffmaster, Alta Jane, '13
Hogg, Ethel Elizabeth, '12
Hogue, Margaret Elizabeth, '13
Horsman, Jane R., '13
Hotchkiss, Alta Charlotte, '13
Hunt, Albert Henry, '13
Hunt, Ethel Belle, '13
Hunter, Anna Margaret, '10
Ibbs, Tamar Teresa, '13
Irvine, Henrietta, '13
Jamison, Olive Alsaid, '13
Johnson, Ida Wilhelmina, '13
Keener, Edith Lydia, '13
Kennedy, Ethel Ellen, '13

Kerr, Effie Julia, '13
Kerr, William Thomas, '13
Kiester, Bertha Clare, '12
Kime, Clifford Orr, '13
Kirk, Alice Clara, '12
Kiss, Esther, '13
Knepley, Maria Garman, '12
Koehler, Clara Dena, '13
Kratzer, Bessie Elmira, '12
Krohn, Lois Ruth, '13
Lewis, May, '13
Livingood, Frederick George, '13
Loeffler, Dorothy, '13
Loeffler, Ruth Christine, '13
Logan, Mary D., '11
McAdoo, Dymphne Clare, '13
McClelland, Daisy Asenath, '13
McClymonds, Edna Frances, '13
McClymonds, Mary Vance, '13
McConnell, Florence Edith, '13
McCoy, Mary Ocilla, '13
McCullough, Clara Belle, '13
McCurry, Harold Edwin, '13
McElravey, Nell Rose, '13
McLaughlin, Mary H., '13
McMillen, Ella May, '13
McMurray, Mary Ethel, '12
McNally, Janie Avitus, '13
McNally, Margaret Cecelia, '12
MacMillan, Blanche, '12
Marshall, Emma Rae, '13
Marshall, Mildred Margaret, '13
Martin, Mary Alice, '12
Masters, Zella May, '13
Matthews, Jean M., '13
Miller, Harry C., '13
Miller, Maude Lucille, '13
Milton, Elsie Elizabeth, '13
Minor, Chalmer Harvey, '13
Moats, Luther John, '13
Moffit, Isabelle Adelia, '13
Moore, Clara Helen, '13
Morton, Edith Martha, '13
Mumford, Luella, '13
Neely, Margaret, '13
Neumarker, Marie Anna, '12
Neyman, Grace, '13
Nimon, Garnet, Casiah, '13
Patton, Florence May, '13
Penney, Sara Mary, '13
Perrine, Madge Asenath, '13
Phillips, Mary Irene, '13
Pierce, Anna Mary, '12
Pinkerton, Sara Bell, '13
Pollock, Bess Loretta, '12
Porter, Bertha Alida, '12
Powell, Mary Esther, '13
Price, Susie Evelyn, '13
Rawlings, Edith Mae, '12
Reeves, Mildred May, '13
Riddle, Edna Elvena, '13
Roberts, Louise Gertrude, '12
Robinson, John, '12
Robinson, Mary Rebecca
Rose, Adelle May, '13
Rupert, Clyde Calvin, '13
Sankey, William Harland, '13
Sarver, Harry Ford, '11
Seaman, Luella Janette, '13
Seybert, Mary Helena, '13
Sloan, Laura Grayce, '13
Smail, Mellon, '13
Smith, Elizabeth Rebecca, '13
Smith, Hancena, '13
Smith, Zorilla Y. M., '13
Smyth, Martha, May, '13
Spears, Bessie Anna, '12
St. Clair, Helen Sue, '13
Steele, Celia Rayburn, '13
Stewart, Arthur Raymond, '13
Stoops, Earl Elmer, '13
Stoops, James Albert, '13
Taylor, Harry A., '13
Thoman, Semilda Jane, '13
Thomas, Marie Agnes, '13
Thompson, Estella Grace, '13
Todt, Edna Mae, '10
Tribby, Edith Harriet, '12
Vincent, Rose Snyder, '13
Vogt, Ella Margaretta, '13
Warner, Eva May, '13
Watson, Euphemia, '13
Weinel, Mary Olive, '13
Weiner, Lena Henrietta, '13
Weitz, Ruth, '13
Wike, Nellie Florence, '13
Williams, Grace, '12
Williams, Kathryn Elizabeth, '13
Williams, Myrtle Marie
Wilson, Gladys Virginia, '12
Wilson, Mary Jane, '13
Winkelvoss, Isabel Viola, '13
Woodruff, Nettie Grace, '13
Work, Elizabeth Hazel, '13
Wright, Helen, '13
Yard, Elva Mae, '13
Young, Marie Belle, '13
Zedaker, Hazel Eleanora, '13
Ziegler, Irene Williams, '12

THE MAIN BUILDING

NEAR THE CHAPEL

SENIOR CLASS

Albright, Elroy Strawn	Herminie
Alexander, Mary Helen	Volant, R. F. D. No. 3
Anderson, Ivalyn May	Unity Station
Applegate, Caroline Parshall	436 Flagler Ave., McKeesport
Bard, Rebecca Foresman	Slippery Rock
Barnes, Mary Lucille	Harrisville
Bauer, Edna Mary	Chicora, R. F. D. No. 78
Bennett, Gertrude Anne	7 Wilson Ave., Sharon
Black, Annie Belle	Petrolia, R. F. D. No. 72
Breakiron, Beryl Marie	25 South Fifth St., Duquesne
Brown, Elizabeth	Grove City, R. F. D. No. 14
Campbell, Irene	West Sunbury, R. F. D. No. 49
Campbell, Nellie	Petrolia
Clark, Viva Lavina	Slippery Rock
Cooper, Frank Leslie	Slippery Rock, R. F. D. No. 82
Dickey, Alice Verne	Slippery Rock, R. F. D. No. 58
Dinehart, Helen Louise	324 North Pitt St., Mercer
Dombart, Frances Allene	Evans City
Duff, Ossa Margaret	Harrisville
Fisher, Leslie Robert	Imperial, R. F. D. No. 1
Flack, Edna Althea	Volant, R. F. D. No. 1
Fleming, Thomas Clifford	Butler, R. F. D. No. 8
Flemming, Erla Jessica	West Sunbury
Forrester, Nelle Agnes	Prospect
Gates, Amy Lowrie	Parkers Landing, R. F. D. No. 66
Gavlik, Emily	610 South Fifth St., Duquesne
Geer, Juliette Mitchell	1625 Fourth Ave., New Brighton
Grine, Frances Margaret	Slippery Rock
Grossman, Mary Hazel	Slippery Rock, R. F. D. No. 56
Grubb, Alda Blanche	Slippery Rock
Hannen, Anna May	Coal Center
Hassel, Fredricka E. M.	135 East Market St., Mercer
Heyl, Arthur Fisher	Slippery Rock
Hudepohl, Frances Dale	315 East Tenth Ave., Tarentum
Hughes, Ora Mae	Evans City, R. F. D. No. 36
Humphrey, Margaret Agnes	Mercer, R. F. D. No. 7
Hunter, Irene Guthrie	Polk
Irvin, Martha Gertrude	220 Emerson Ave., Aspinwall
Irvin, Mildred Jane	220 Emerson Ave., Aspinwall
Irvine, Luella Grace	Mars
Jameson, Helen Estelle	Slippery Rock
Jameson, Sarah Marie	Slippery Rock
Jameson, Marguerite Agnes	Slippery Rock
Joyce, Sarah Marie	26 Vine St., Sharon
Kiser, Della Grace	Callery, R. F. D. No. 32
Kramer, Florence Mildred	221 S. Washington St., Butler
Krohn, Mary Elizabeth	443 Neshannock Ave., New Castle
Lawson, Lula Margaret	Oakdale
Lear, Esther Kratzer	38 Ella St., Leetsdale
McConahy, Cleo Anne	421 Martin Ave., New Castle
McCracken, Gladys Marie	Hadley, R. F. D. No. 33
McQuiston, Charles Norris	Atlantic
Matchett, Eleanor Louise	Bulger, R. F. D. No. 1

Mayo, Nelle Margaret	711 Priscilla St., Duquesne
Miller, Anna Violet	Canonsburg, R. F. D. No. 2
Miller, Verne Delnora	Connoquenessing
O'Brien, Mary Regina	Fenelton, R. F. D. No. 12
Oeverman, Hilda Magdalena	1515 Evergreen Ave., Millvale
Offutt, Eva Belle	Volant, R. F. D. No. 1
Patterson, Mary Pearl	Mercer, R. F. D. No. 7
Ramsdale, Emma Grace	Franklin, R. F. D. No. 1
Reagle, Margaret Grace	Clarks Mills, R. F. D. No. 32
Reed, William Taylor	Oakdale
Riggle, Myrna Ruth	Leechburg
Rodgers, Dora Grace	810 Croton Ave., New Castle
Rosenberry, Inez Blanche	Emlenton
Scott, Helen Jane	Enon Valley, R. F. D. No. 1
Shelatree, Harold Everett	Slippery Rock
Simons, Margaret Olive	Coraopolis, R. F. D. No. 2
Smyth, Joanna Clare	810 Butler Ave., New Castle
Snyder, Josephine Leola	Pulaski, R. F. D. No. 2
Snyder, Mary Bernice	Pulaski, R. F. D. No. 2
South, Lura Pearl	Greensboro
Stephenson, Mildred Grace	Slippery Rock
Stevenson, Emerson	Volant, R. F. D. No. 1
Stewart, Grace Corinne	Enon Valley, R. F. D. No. 1
Stewart, Martha Leila	Polk
Sutton, Lula May	West Sunbury, R. F. D. No. 48
Taylor, Ruth Adaline	Slippery Rock
Thompson, Ruth	West Sunbury, R. F. D. No. 49
Thorley, Frances Smith	Eldersville
Turner, Laura Edythe	Valencia
Walsh, Mary Aloysius	1605 Bluff St., Pittsburgh
Weaver, Helen Frances	212 Blaine Ave., Grove City
Weigle, Ruth Ashmore	Lock No. 3
White, Anna Marie	Mercer, R. F. D. No. 9
Wike, Edith Blanche	Freedom
Williams, Harry Joseph	Carlton
Wilson, Helen Bernice	225 West Pike St., Canonsburg

THIRD-YEAR CLASS

Adams, Hazel Marguerite
Arner, Lee Carl
Badger, Lois Paulina
Barber, Mary Elizabeth
Barcalow, Mary Jane
Barchfeld, Edna Elizabeth
Barron, Frances Emma
Betts, Katherine
Betz, Mary Gertrude
Bricker, Edna Jane
Buckley, Esther Viola
Christy, Emma Mae
Cole, Edna Grace
Crawford, Helen
Crawford, Martha Washington
Davis, Alma
Davis, Grace Marie
Dicks, Thelma Hazel
Doutt, Leason
Dunn, Mary I.
Edelstein, Minnie
Eurick, Martha Elizabeth
Ewalt, Florence Elizabeth
Ferguson, Mary Bertha
Figley, Lois Ina
Fink, Laura May
Fiscus, Eva
Fisher, Lois
Fitzer, Bessie
Fitzgerald, Mary Jeanette
Flemming, Hester Caroline
Forbes, Eva Martha
Ford, Margaret Lydia
Ford, Martha Hortense
Gardner, Ruth Stevens
Griffith, Ivy E.
Grossman, Kathleen
Hadley, Esther Jane
Hartzell, Florence May
Hazlett, James Roy
Henle, Martha Marie
Hilton, Alice H.
Hockenberry, George
Hockenberry, Pearl Amelia
Hockenberry, Scott Hindman
Humphrey, Mary Rosetta
Hunter, Alda Mary
Irwin, Ruth Elizabeth
Jack, Elizabeth
Jackson, Irene
Jameson, Mildred Florence
Jessop, Grace F.
Johnston, Marie Elma
Kennedy, Naomi
Kiester, Annie Eloise
Krohn, Jean Henrietta
Lee, Grace Mildred
Lienberger, Beatrice Mae
Long, James Erskine
Louden, Russell
McCarthy, Christine Bernadette
McCollough, Louise
McGinnis, Anna Belle
McIntyre, Catherine
McQuiston, George Edward
Magee, Carbus
Magee, Margaret A.
Miller, Ruth Celesta
Montgomery, Anna Edna
Moore, Clarence Ernest
Moore, Hazel Anna
Morrison, Dora Blanche
Murtland, John A.
Neely, Elizabeth
Nesbitt, Ella Meda
Nolan, Irene
Pantall, Blanche
Patterson, Sarah Jane
Paul, Helen
Rawlings, Bertha
Reno, Edna Elvira
Reynolds, Rachel
Richardson, Grace
Richey, Mary E.
Rinard, Ella Mae
Robison, Sophia
Roudebush, Ivel Florence
Rowlands, Mary Elizabeth
Sager, Malia Irene
Schaer, William
Schwamborn, Elsa F. C.
Shelatree, Mary
Simpson, Jean Fredericka
Somers, Mae Jennie
Stoops, Charles C.
Stotler, Anna Delphine
Street, Ella Mae
Stright, Mary
Thomas, Edna Pearl
Thunberg, Emma Christina
Tilbrook, Virginia
Todd, Virginia B.
Tribby, Leota Ida
Turner, Anna Elizabeth
Vincent, Hezekiah B.
Virtue, Alta
Voorus, Bessie Bernice
Waters, Nellie Erma
Wedekind, Minnie F.
Weston, Ethel Genevieve
White, Hazel M.
Wiles, Hazel Ferne
Willahan, Silvah Bryana
Winner, Mamie Ethleen
Winner, Walter Lutallus
Yockey, Rhoda E.

Course of Study for Pennsylvania State Normal Schools

[As finally revised and adopted at a meeting of Normal School Principals held at Harrisburg, December 20, 1910.]

Note.—This course is based on the "unit" plan as proposed by The Carnegie Foundation.

A "unit" represents a year's study in any subject in a secondary school constituting approximately a quarter of a full year's work.

This statement is designed to afford a standard of measurement for the work done in a secondary school. It takes the four-year high school course as a basis and assumes that the length of the school year is from thirty-six to forty weeks, that a period is from forty to sixty minutes in length, and that the study is pursued for four to five periods a week; but, under ordinary circumstances, a satisfactory year's work in any subject cannot be accomplished in less than one hundred and twenty sixty-minute hours or their equivalent. Schools organized on a different basis can nevertheless estimate their work in terms of this unit.

Students admitted to the First Year shall have a fair knowledge of Arithmetic, Reading, Orthography, Penmanship, United States History, Geography, Grammar, Physiology, Civics, and the Elements of Algebra to Quadratics. Test by the Faculty.

FIRST YEAR.

	No. of 60 minute periods	or No. of 45 minute periods.
Algebra	120	160
Latin, French or German	120	160
School Management and School Law..	120	160

SEWING CLASS

MANUAL TRAINING

MANUAL TRAINING

	No. of 60 minute periods	or No. of 45 minute periods.
Orthography	30	40
Reading and Public Speaking	40	50
Ancient and Mediaeval History	80	100
Physical Geography	40	50
Arithmetic	80	100
Grammar	120	160
Vocal Music	40	50
Physical Training...	60	80
Manual Training and Domestic Science	40	50
		1160

SECOND YEAR.

	No. of 60 minute periods	or No. of 45 minute periods.
Plane Geometry....	120	160
Rhetoric, Composition, Classics.....	120	160
Botany	80	100
Civics	60	80
Bookkeeping	40	50
Modern History and English History..	80	100
Caesar, French or German	120	160
General Methods...	120	160
Drawing	80	100
Physical Training...	60	80
		1150

THIRD YEAR.

	No. of 60 minute periods	or No. of 45 minute periods.
Psychology and Observation	120	160

	No. of 60 minute periods	or No. of 45 minute periods.
Cicero, German or French	120	160
Literature, English and American....	80	100
Zoology	40	50
Geography	60	80
United States History	60	80
Physiology and School Sanitation	60	80
Solid Geometry and Trigonometry	120	160
Methods in History and Geography...	80	100
Chemistry	120	160
Physical Training...	60	80
		1210

In the third year, Economics or the History of Arts and Science may be substituted for Cicero, French, or German. Geology or Astronomy may be substituted for Solid Geometry or Trigonometry.

FOURTH YEAR.

	No. of 60 minute periods	or No. of 45 minute periods.
Practice Teaching..	120	160
History of Education	80	100
Agriculture and Nature Study.....	80	100
Arithmetic	40	50
Grammar	40	50
Methods in Arithmetic and Grammar	80	100
Virgil, German or French	120	160

	No. of 60 minute periods	or No. of 45 minute periods.
Public Speaking....	40	50
Physics	120	160
Drawing	40	50
Manual Training or Domestic Science	40	50
Physical Training..	60	80
		1110

In the fourth year, Ethics, Logic, and Sociology may be substituted for Virgil, French, or German. Philosophy of Education, or Surveying may be substituted for Ethics, Logic, or Sociology.

Conditions for Admission and Rules for Final Examinations.

1. Properly certified graduates of approved Pennsylvania high schools of the first grade and city high schools, as listed by the Department of Public Instruction, shall be admitted to the third year of the Four Years' Course of the State Normal Schools without examination, and be conditioned in the branches that have not been satisfactorily completed by such students.

2. Properly certified graduates of approved Pennsylvania high schools of the second grade shall be admitted to the second year of the Four Years' Course of the State Normal Schools without examinations, and be conditioned in the branches that have not been satisfactorily completed by such students.

3. Properly certified graduates of approved Pennsylvania high schools of the third grade shall be admitted to the first year of the Four Years' Course of the State Normal Schools without examination, and be conditioned in the branches that have not been satisfactorily completed by such students.

4. A person who desires to be admitted to the second or the third year without having previously attended an accredited high school, must have a certificate of a commissioned Superintendent of Schools, showing that he has pursued the branches of the first year or the first and second years, with his standing in those branches, or must pass a satisfactory examination by the Faculty in said branches, or be conditioned in them. But the studies in which one is conditioned under this rule or any one of the rules above, shall not foot up more than three hundred and twenty weeks.

5. If the Faculty of any State Normal School or the State Board of Examiners decide that a person is not prepared to pass an examination by the State Board, he shall not be admitted to the same examinations at any other State Normal School during the same school year.

6. If a person who has completed the State Board examinations required for admission to the classes of any year at any State Normal School desires to enter another Normal School, the Principal of the school at which the examination was held shall send the proper certificate to the Principal of the school which the person desires to attend. Except for the reason here stated, no certificate setting forth the passing of any studies at a State Normal School shall be issued.

7. Candidates for graduation shall have the opportunity of being examined in any higher branches, including vocal and instrumental music and double entry bookkeeping; and all studies completed by them shall be named in their certificate. Persons who have been graduated may be examined at any State examination in any higher branches, and the Secretary of the Board of Examiners shall certify on the back of their diplomas as to the passing of the branches completed at said examination. No certificate or diploma valid for teaching except the one regularly issued by the State Board of Examiners to regular graduates shall be issued by any State Normal School or any person connected with any such school.

8. A certificate setting forth the proficiency of all applicants in all studies in which they desire to be examined by the State Board of Examiners shall be prepared and signed by the Faculty and presented to the Board. Studies that have been completed at a high school shall be designated by the words "high school" or the initials "H. S." A separate list of each class shall be prepared for the use of each examiner together with a separate list of students conditioned in any branch, with the branches in which they were conditioned and the grades shall

be indicated in every list where substitution is made or extra branches are taken. These lists shall be ready for the State Board before the examination begins.

9. No State examination shall be given to any student on part of a year's work unless the study is completed, but (except in the last year's examination) a student may be conditioned by the State Board of Examiners in not more than two subjects, covering not more than one period of work for a year. Accurate records of these conditions shall be promptly sent to the Superintendent of Public Instruction and the fact that the students thus conditioned have taken up such subjects and passed them by the faculty shall be certified in writing to the State Board of Examiners before such students are admitted to another State examination.

10. Within fifteen days after the examination by the State Board at any Normal School, the Principal of the school shall send to the Department of Public Instruction a complete list of all who have taken advanced branches, together with a list of these branches; also a list of those to whom diplomas and certificates were granted, and a list of those who passed the State examination in any year, naming the year.

11. Graduates of State Normal Schools in the regular course, and graduates of colleges approved by the College and University Council, who shall satisfactorily pass the Faculty and State examinations in the course required therefor, shall receive the degree of Bachelor of Pedagogics. And Bachelors of Pedagogics who have, after receiving such degrees, taught successfully two years, and passed the Faculty and State examinations in the course required therefor, shall receive the degree of Master of Pedagogics.

12. Residence for the last two years shall be required of all students, except in the case of graduates of Four Years' Courses in colleges approved by the College and University Councll, who may be graduated after one year's residence.

CERTIFICATES AND DIPLOMAS.

A student who is graduated in the Regular Course will receive a certificate in which will be named the branches of the course, and which will confer upon him the right to teach in the public schools of the State two years without examination.

A graduate in the Regular Course who has continued his studies for two years, and has practiced his profession during two full annual terms in the common schools of the state, will receive, upon presenting to the Faculty and Board of Examiners a certificate of good moral character and skill in the Art of Teaching from the board or boards of directors by whom he was employed, countersigned by the proper Superintendent of Schools, a second diploma or certificate, which authorizes him to teach in the public schools of the State without examination. Applications for the second diploma must be filed with the Principal before the meeting of the State Board of Examiners in June.

EXAMINATION FOR GRADUATION.

Candidates for graduation are examined by the Faculty, and, if found qualified, are recommended to the Board of Examiners.

The State Superintendent, or his deputy, shall be President of the Board, and in conjunction with two principals of Normal Schools, and six County, City, Borough or Township Superintendents, shall constitute the Board of Examiners.

At the examination for graduation, a paper stating that the candidates have completed the course of study for normal schools, have taught the required time in the Model School, and have been examined and approved by the Faculty, shall be presented by the Principal to the Board of Examiners.

Departments of Study.

PEDAGOGICS.

A successful normal school must make ample provision for the academic and professional training of its students. The teacher must have cultured powers and a well-informed mind. Whatever half-truths may lie in the principles advanced by Jacotot, it is certain that a person cannot teach what he does not understand. Without that co-ordinated mental development, which should be the only basis for all promotion or advancement, the teacher will be unable to think, to originate, to influence, to control. In no other way can a teacher so soon gain the respect of his pupils as by convincing them that his scholarship is of a high order of excellence. The Normal School, therefore, must make full provision for the scholastic training of its students.

But thorough knowledge of the subjects which we would teach is only one of the essential qualifications of a teacher thoroughly trained and fitted for the work. Professional preparation and training is demanded of all who can reasonably expect to succeed in the work of transforming the child into the man by developing all the powers of body and of mind. The day has gone by when every person who is conscious of his inability in other lines of work can hope to be counted competent to train the ignorance and weakness of infancy into all the virtue and power and wisdom of mature years. The true teacher must *know* his work—must be able to give a direct answer to his soul's question, "What is this which I do?" The laws of culture and instruction, the relation of the different branches of knowledge to each other and to the mind, the methods by which the human powers may be called into being and trained, must all be understood and appreciated by the person who would attempt to bring

NORTH HALL

RECEPTION ROOM

up the feeblest of creatures into a representative and interpreter of the Divine. We endeavor to lay broad foundations for the pedagogical training of our students.

The theory of teaching, as presented to the students of the Regular Course, embraces the following subjects: *School Economy, Principles of Education, Methods of Teaching, and History of Education.*

During the first two years elementary Pedagogics and School Economy are completed, and some work in Primary Methods begun. The members of the third year class direct their attention to the study of Phychology, and considerable observation and practice in the Model School. Methods of Teaching, and the History of Education are studied by the Seniors as aids in the development of true educational ideals. The art of teaching is learned by *practice,* governed by the *principles* of the science and the *observation* of correct methods. It is the purpose of the instructors in the Normal School to make their own teaching in each department a practical illustration of the proper methods to be pursued. Students receive instruction in the elements of Pedagogics from the time of their entrance into the school.

For information as to the educational purposes of philosophical pedagogy we must turn to the study of *Ethics.* The ethical culture of the will is the highest purpose of education. That is the true moral training which can make the ideas of the right and the good the proper objects of the will, and lead the personality to self-government, thus forming character. The associated branch, *Logic,* cannot fail to be of assistance to anyone who desires to sketch a logical purpose—an ideal which the educator will strive to realize in the pupil. *Ethics* and *Logic,* and *Sociology* or *Philosophy of Education* may be substituted for the Latin of the Senior year.

MODEL SCHOOL.

This *distinctive feature* of the State Normal School is with us a true town school, under the skillful direction of an efficient

superintendent and his assistants. It is the purpose of the officers of the school, in conjunction with the directors, to make this in every respect a *Model School.* The spirit of the kindergarten pervades the whole, and much of the actual work of the system of Froebel is utilized. The members of the Senior class practice in the school during the entire year, each student teaching one class daily. The classes are changed when necessary, and the Seniors thus have an opportunity to give instruction in the different branches and grades. They are often placed in charge of several grades at one time, teaching one class while other grades are preparing lessons or engaged upon "busy work." The various classes in Form and Drawing, and Singing are placed in charge of the Seniors under the supervision of the teachers of Music and Form-study. Plans for each day's work are prepared by the student-teachers and submitted to the Superintendent.

A systematic course of *observation lessons* on the work done in the model school is arranged for the third year class by the Superintendent. These lessons are carefully graded, and the students are taught *what to observe* and *how to observe.* We aim to make skillful teachers of our students.

The term of forty-two weeks' teaching under the direction of those who are competent to point out defects and suggest their remedies is, ordinarily, worth more to teachers than many years of experience when they are left to discover their own faults and find their own way out of them. This is really the most valuable work in the course. The members of the Senior class observe and teach in the public schools in Slippery Rock, which constitute the Model School of this institution. Seniors meet the Superintendent of the practice School collectively twice each week for general instruction in Methods and School Management and individually meet him daily for special instruction adapted to their needs. This experience in public schools of high reputation and efficiency is an excellent preparation for the

practical side of teaching, and gives the graduates of the school an advantage which cannot well be over-estimated.

The practice-school as organized at present consists of three departments:—a kindergarten, a primary and grammar school of eight yearly grades; and a high school having a complete three-years' course. Every effort is made to make this an efficient and practical school.

The most important function of a Normal School is to discover, to inspire, and to train the teacher, and to fit him for his place in the public schools. To the trained teacher, Slippery Rock Normal offers unexcelled opportunities for acquiring the professional knowledge and technical skill indispensible to the best teaching. In its course of study are included all the necessary elements in the training of teachers: Educational theory; thorough study of the subject-matter in the common school curriculum; observation of model teaching; and practice in teaching under expert supervision.

LANGUAGE.

Grammar.—Much attention is given to the study of grammar, and the work is made as practical as possible. The aim is to give the student the essential facts of the subject, and to enable him to express these facts in as simple a way as is consistent with accuracy. The student is trained in the use of his mother tongue by having him use it. The plan is to require nice discrimination from the first, and to make the power to draw nice distinctions one of the chief disciplines of the subject. Due attention is paid to parsing, analysis, and structural forms of the language.

Rhetoric.—The work in Rhetoric and Composition is adapted to the needs of students who are learning to express themselves with the pen. The understanding of the principles of the various kinds of composition, the appreciation of beauty of expression, and the acquisition of a good, clear style constitute the natural aim of the student in this branch. The instruction is such as will show a young writer how to present what he has to say in the best English within his reach, and in a form adapted to his purpose.

Literature.—The study of Literature includes a critical examina-

tion of the masterpieces of English and American writers, in order to cultivate a love for the beautiful and true through the study and appreciation of the thoughts of certain great authors. A systematic study of the history of literature is undertaken in less degree. Among the forms of literature receiving attention are the oration, essay, ballad, sonnet, ode, short story and drama. The Senior class covers the work prescribed for college entrance, including the study and interpretation of at least five classics.

Latin.—It is the aim of our instruction to see that the study of Latin does not become a barren waste of time and energy, but a means of securing that broad culture which must remain the mark of the educated man. The student, in some degree at least, becomes a partaker of the benefits which flow from the study of the life of a great people as revealed in its literature and art. The first year work consists in the grounding of the student in Latin forms and inflections, and in the general principles of the syntax of the language. The text in use during the three terms of the year is Collar and Daniell's First Year Latin. The Roman pronounciation is used, and most of the sentences are read by the instructor as a guide to the pupils in pronunciation. Constant reviews are given. Upon the completion of this course, the student is thoroughly prepared to study Caesar intelligently. Four books of Caesar are read during the second year. One lesson each week is devoted to prose composition, the vocabulary used being chiefly from Caesar. The aim is to acquire the power to use readily the more common constructions. Frequent written tests in Latin construction are given. Part of the advance lesson is used for sight reading. During the third year, six of Cicero's orations are read. Frequent exercises are given in which the teacher reads the Latin and the students translate from hearing. Special attention is given to the critical study of conditional sentences and subjunctives. In the Senior year, six books of Virgil are read. Careful attention is given to all mythological references, using as authorities Gayley's **Classic Myths** and Guerber's **Myth's of Greece and Rome.** The characteristic rythm of the Aeneid is observed in the reading, and short sentences are committed to memory. Constant comparisons are made between the forms and constructions employed in poetry and those in prose.

French.—French may be substituted for Latin during the four years of the regular course. During the first year of study careful drill in the pronounciation of the language is given, and the students become familiar with the rudiments of the grammar. Short selections in poetry and prose are memorized. Conversation, and dictation exercises are used as aids in securing command of the

language. The reading comprises Guerber's **Contes et Legendes,** and Malot's **Sans famille.** During the second year, advanced work in grammar and composition is given. The class reads six hundred pages of standard literature. Sight reading, composition, and the making of resumes of the texts read are continued throughout the course. Among the works read in the second year are: Halevy's **L' Abbe Constantin,** Labiche's **Le voyage de M. Perrichon,** Sand's **La mare au Diable.** French History is studied one day each week. In the third year may be read, Vigny's **La Cachet Rouge,** Lamartine's **Jeanne d'Arc,** Sandeau's **Mademoiselle de la Seigliere,** Lesage's **Gil Blas,** Balzac's **Le Cure de Tours,** Daudet's **La Belle Nivernaise,** Hugo's **La Chute,** and selections from Racine, Corneille and Moliere.

German.—This language may be substituted for Latin during the four years of the course. The text employed during the first two terms of the first year is Becker's **Elements in German.** In the last term, Storm's **Immensee** is read with Joynes-Meissner Grammar as an aid in the work. The general scheme consists in the writing of easy sentences in German from English dictation; translations made from hearing German read; frequent tests on pronounciation; questions and answers in German, based upon lesson read; and the committing to memory of short idiomatic expressions in German. During the second year, one lesson each week is devoted to Joynes-Meissner's Grammar of the language. Four to five stories in standard German are read. The students tell the story of the day's lesson in German; short selections from new German are read and the students translate; questions and answers in German on the text; compositions on subjects assigned by the teacher. Among the texts read are: Zschokke's **Der Zerbrochene Krug;** Seidel's **Leberecht Huhnchen;** Hillern's **Hoher als die Kirche;** Hauff's **Das kalte Herz;** Baumbach's **Die Nonna;** Heyse's **Neils mit der offenen Hand;** and such plays as Benedix's **Der Prozess,** and Schiller's **Wilhelm Tell.**

Orthography.—The subject of Orthography includes a careful study of the spelling, enunciation, pronounciation, meaning, and use of words. Constant drills in spelling and defining are given to the students, and the importance of correct spelling and understanding of words is emphasized. Word analysis, including the literal meaning of the prefixes, suffixes, and roots which compose our most familiar derived words, receives proper attention. Diacritical marks and accents are studied so that proficiency in the use of the dictionary may be gained.

Reading.—The objects to be attained in the work of reading are the getting of the thought from the printed page, and the gaining of the power of vocal expression. The teacher endeavors to make the

reading lesson a thinking lesson, in which the mental grasp of thought-getting is given special prominence. Exercises are given in comprehensive sight reading, from magazines and periodicals, together with the proper rendition of hymns and selections from the Bible. A judicious use is made of phonics; and drills in emphasis, inflection, and expression are introduced. The student must first be a good reader before he can be an artist in expression.

MATHEMATICS.

The primal condition of the existence of mathematical science as such is that the first principles shall be so clear and so perfectly defined that no one can mistake them. In order that the student may be led to see the order, harmony and beauty of real mathematical science, the fundamental principles must be exhibited in a clear and unmistakable light. It is the purpose, therefore, of the teachers in mathematics to see that the students grasp thoroughly the science of each subject. The fundamental principles are developed inductively through the solution of particular problems and cases which gradually increase in generality until the mind grasps the greater truth. Principles are emphasized in all the subjects, for it is believed that no one who has not a thorough knowledge of primary principles and their relations can become a skilled mathematician.

Arithmetic.—The pupils are led by easy transition from the elementary forms of reasoning to pure mathematical demonstration. The mastery of the processes and principles is shown to be essential to any person who would be of use to himself or others in the actual business transactions of life, wherein results must be exact and computations quickly completed. The aim is to make the subject thoroughly practical. Among the topics to which attention is directed are: fractions—common and decimal—reasons in simplifying; percentage—its uses in business transactions, short methods; longitude and time—standard time; ratio and proportion in relation to careful reasoning; advanced arithmetical computations. Special attention is given to exact, correct, and concise statements.

In the Senior year, a careful study is made of the principles underlying the teaching of the subject in the public schools. A comprehensive review of the principles and processes is made in order that additional power in computation may be gained. Broader, clearer, and more accurate knowledge of the subject is sought, and the power to analyze conditions cultivated. The subjects, square root, cube root, mensuration, progressions, interdependence of arithmetical principles, and the proper presentation of the various subjects to a class in the public schools are given much attention.

CAMPUS SCENES

RECEPTION HALL

Algebra.—In order that Algebra may prove an interesting subject to the pupils, we try to present it according to an attractive method. Attention is given to algebraic processes, while the ideas which have been developed in the study of arithmetic are associated with those involved in algebra in such a way that no difficulty is experienced in passing from reasoning with definite numbers to reasoning with general numbers. We aim to show that a knowledge of the subject rests upon certain elementary principles. These are developed by means of questions leading the student to infer and apprehend clearly the truths presented. Clear and accurate statements follow, and then full proof of the principles involved. Upon these foundation principles the whole subject is based, and frequent reference is made to them. The treatment of the equation is basic, and the student is made familiar with its fundamental principles so that rapid progress is made when consideration of the more abstract phases of algebra is undertaken.

Geometry.—Geometry is essentially a disciplinary study, and the amount of the benefit derived from its consideration will depend upon the independent thought expended upon it by the pupils. It is recorded of Euclid that, when Ptolemy asked whether there were no easier means of learning geometry than that given in his writings, he replied, "There is no royal road to Geometry." In our teaching of this subject the pupils are encouraged to search out their own authorities for verification. Pride in independent work is a most important factor in securing satisfactory results. Much attention is given to the original exercises, and the pupils are encouraged to make neat and accurate constructions in all work undertaken. Clearness of conception and exactness of expression are sought under all circumstances. Solid Geometry is studied by those who elect it, and is often taken by students who are able to carry an extra branch of study.

Classes in Analytical Geometry and in Differential and Integral Calculus are formed whenever there is a demand sufficient to warrant the organizing of such sections.

Trigonometry and Surveying.—This institution has recently purchased a fine Gurley transit, chains, pins, etc., and is now ready to offer superior advantages to any who wish to acquire a thorough knowledge of the surveyor's work. Our methods are not the antiquated forms in use in many schools, but the fresh and vigorous practice of the Coast Survey. Full instruction is given in the details of map-drawing, mechanical drawing and construction.

NATURAL SCIENCE.

Physiology.—In the study of this subject the foundation is laid in the general principles which underlie all life. This is accomplished

by comparison with the lower forms of the animal kingdom, and by the microscopic examination of the various structures and tissues of the body. The study of the facts of human physiology is made the basis of instruction in the principles which underlie the care of the body. Special prominence is given to the proper care of the health in relation to school life and work and to the best methods of teaching this important subject in the public schools.

Botany.—The course in Botany aims to awaken a natural interest in the various forms of plant life. The student is led to know plants as living things that do work and overcome obstacles. Whenever possible, the plant is studied rather than the text-book. Seedlings are grown and observed by each pupil, experiments are performed, and field work is done. The few plants that are collected and mounted by each pupil serve to work out a definite problem. In the class-room rare and curious plants, seaweeds, etc., are shown, and some work with the microscope is done. Many photographs, showing various conditions of plant-life, have been prepared by the instructor in charge and are used in the class-room work.

Zoology.—The subject of Zoology should bring the student into close contact with the animal forms of his environment. While studying the general principles which underlie all living forms, the aim is to lead the student to see for himself, in the animals with which he is familiar, the adaptation of habit and structure to surroundings and mode of life. The development of a sympathetic appreciation of the beauty and harmony of nature as seen in the forms of the animal kingdom is the object sought. As a means of studying the life-history of animal forms, special attention is given to the development of insects, and the students are encouraged to collect and observe the habits of larvae and trace their metamorphoses.

Chemistry.—In the teaching of this branch of science class-room work is combined with the work of the laboratory so that they are supplementary to each other. The various objects are studied first in the class-room, and the students are then assigned work in the laboratory, which will serve to illustrate and fix the principles involved. The constant aim in the study of general Chemistry is to lay a broad foundation in the general principles of this science so that the student may afterward, if he so desires, proceed to special work. The opportunity is offered to take up a year or more of advanced work.

Geology.—In the study of Geology the aim is to familiarize the student with the ordinary rocks and rock-making minerals, so that he may recognize the more common forms. The agencies by which

the earth has been brought to its present condition are studied, and, as far as possible, these are illustrated by the geological features of this locality. In the study of historical geology, special attention is given to the formations of the Carboniferous Age as shown by the coal and limestone beds in this portion of the state.

Astronomy.—The object of the study of this subject is not conceived to be that of rendering students expert astronomers, but rather to lead them to an appreciation of the beauty and harmony of the laws of nature as seen in the order and movements of the heavenly bodies. With this end in view, the student is given the general principles on which the science depends, and is taught to apply them in simple observations such as may be available to him without the equipment of an astronomical laboratory. The movements of the sun and moon, the causes and phenomena of eclipses, the relations of the bodies which compose the solar system, and the form and position of the principal constellations are subjects which receive special attention. Observations are made by means of a four-inch Paris refractor.

Physics.—The subject of Physics is studied from the practical rather than from the theoretical side. Sufficient of the theory is given to enable the students to deduce the laws from experiments, which are a constant accompaniment of the class-room work. The students are directed in the performance of many experiments, with improvised apparatus, for the purpose of showing how the various principles may be used in the public schools. Special attention is given to the recent developments in electrical science, and the principal functions of the electrical current are illustrated by actual measurements. Throughout the work, clearness of statement and scientific accuracy are required.

Nature Study.—In these days of advanced ideas, when the demand is growing stronger every year for concrete work in education, much stress is laid upon Nature Study as affording desired mental discipline. Much work is done in connection with botany, zoology, and the other natural sciences; and the Seniors are required to apply these lessons in the practice school. There the pupils are led to study the representatives of most of the larger groups of plants and animals found in the neighborhood. Pupils also learn about the various products of plants and animals that are used for food, clothing, implements, building materials, and medicine. The pupil is taught to find the meaning of each fact that comes under his observation. Thus the study of nature becomes a delightful recreation, and not a mere task.

HISTORICAL SCIENCE.

History of the United States.—In the intellectual development of the youth of America there can be no more helpful and important discipline than the study of the history of their own country—in its events, institutions, and social and industrial movements. The proper teaching of history stimulates the student to general research in subjects; it leads to a spirit of inquiry, and develops a deeper love of country. The relation of cause and effect in events should be kept constantly in view. In this department, the work in the class-room is based upon text-books, supplemented by biographical incidents illustrating the characters of the makers of history. Special attention is paid to the political growth and industrial advancement of the United States. Great use is made of outlines, and students are recommended to read certain historical poems and novels in connection with the regular class-work. Frequent reviews and examinations are given in all classes in history.

General History.—The public conception of what constitutes history has greatly broadened during the past century. In the former days of teaching, the details of battles, the intrigues of courts and kings, were the chief considerations. Now the thoughts and actions of the people are deemed more important; the social, economic and ethical elements of human life and progress attract the careful attention of teachers of history. The course in General History embraces two terms' study of the subject, in which the origin, development and growth of countries and their institutions are carefully considered. Special attention is given to the great characters in history—creators of events. The leading elements of historical development, such as reformations, important movements for advancement of nations, the germination of modern institutions, and the transitions to more liberal forms of government are each and all dwelt upon in their varying relations. The text in use is supplemented by stories from authentic sources, while the students are directed to the library for further material and information.

English History.—This branch is a required study in the Spring Term of the second year. During the term the class studies the geography, development and advancement of England as shown in history. Attention is directed to the great changes in the political and religious character of the country. Among the topics emphasized particularly are its revolutions, literature, institutions, lines of rulers, influence upon other nations, and the commercial and industrial relations with the world at large.

Geography.—The subject of Political Geography is carefully taught as presented in modern text-books, with abundant help in the

forms of maps, globes, and illustrations. Facts and causal relations discovered in the study of home surroundings prepare for the study of distant and unseen natural features, resources, industries, commerce, modes of communication, and unfamiliar peoples. Students who expect to enter the first year are urged to prepare thoroughly upon this branch before entrance upon normal work. A thorough course in Physical Geography is given. Geological sciences now operative are first studied; the forces producing changes, and the laws of their operation are considered; also the structure and development of the earth and its adaptation to the support of life are traced. The development of the nation is considered with reference to its dependence upon climate and general geographic conditions. Modeling in chalk, sand, and paper-pulp is taught.

Civil Government.—The demand upon public schools today is a systematic training for citizenship. To talk about patriotism is not enough; the highest ideals of citizenship must be made a part of the school course, not alone in the highest schools of the lands, but in the grammar schools and in the little schoolhouse on the country road as well. In accordance with this idea, the students of the second year make a careful study of the Civil Government of the United States and of the State of Pennsylvania. The work prepares the students not only to teach this important subject, now required in the public schools of the State, but to perform in a better manner their duties as citizens. They must be led to the discipline and practice of good citizenship through the understanding of the spirit of the same. The facts of the Constitution and such comments as are found in ordinary texts are carefully studied, and supplemented with much additional information and practical application.

DRAWING AND MANUAL TRAINING.

Drawing.—The subject of Form Study and Drawing receives the attention which its importance demands. As a knowledge of drawing is required of every teacher, it is the aim to give students a knowledge of fundamental principles; to emphasize the industrial and the aesthetic values of the subject; and to develop the appreciation, creative ability, and individuality of the students. During the second year, outline-drawings from models, objects, and nature are made. Then follow studies in light and shade; simple landscape compositions in pencil, ink-wash, and color; water-color work from nature; simple decorative designs; illustrative work; freehand and mechanical working drawings and patterns. In the Senior year special attention is given to methods of teaching the subject in the various grades, and to its use in other subjects.

Elementary Hand Work.—Realizing its importance, one term is spent on the various forms of Hand Work suitable both for the lower grades and for the higher grades where the usual Manual Training and Domestic Science are not practical. Such work as may be carried on in the ordinary school room with little equipment is given special attention. This work includes paper folding and cutting, card board construction, raffia and yarn weaving, basketry, stenciling, whittling, and chip carving.

Shop Work.—A course is offered which aims to give skill in the use of the ordinary bench tools, to give a knowledge of methods of construction and to develop ideas of beauty in the working out of original problems. The course includes the making of simple objects from the working drawings, and the planning and construction of pieces of furniture from hard wood. Among the pieces made are stools of various kinds, book racks, magazine racks, tables, chairs, porch swings, and screens.

SCHOOL ARTS.

Penmanship.—Full opportunities are provided for the acquisition of a good style of penmanship. The essentials of good business writing are legibility and speed. These are secured by the use of the approved Zaner system at present employed in the school. Economy of effort is the basis for determining all the details of form, position, movement and aims of practice. Penmanship is considered only as a means to an end.

Bookkeeping.—The normal course resuires a knowledge of double-entry Bookkeeping, with a knowledge of common business papers. The work given under this branch is such as will prepare the students to teach the subject, and to make use of it in the illustration of many of the phases of commercial arithmetic. Habits of neatness, accuracy and thoroughness of work are cultivated. Students are made familiar with practical business problems and prepared for the undertaking of business life. Every person who keeps accounts should have a knowledge of the principles of double-entry bookkeeping.

Vocal Music.—A period of each day is given to instructing students in the elementary principles of vocal music. The subject is considered from the teacher's point of view in order that students may learn how to teach music in the public schools. A large chorus-class, open to all, is organized each term for the purpose of practice in singing at sight and for enjoying the works of the masters of music.

THE MODEL SCHOOL

FROM THE DRIVEWAY

Drawing.—The work in this class is outlined above in connection with manual training. The subject is presented in such manner as to lead the student to seek the culture that is derived from the beautiful in nature and art. An outline, graded and adapted to the primary and grammar grades, is planned, and instruction in methods of presentation is given.

PHYSICAL EDUCATION.

Physical Training.—The work in Physical Education is organized not only for the purpose of controlling all athletics and gymnastics, but of giving to each student, regardless of physique or athletic ability, some form of physical exercise in which he may safely indulge with profit.

The supervision and general control of this department is under the Director of Physical Education advised by the Principal and Board of Trustees. It supervises all training and coaching of teams, arranges all schedules and has general charge of all athletic contests on the athletic field, tennis courts and athletic and gymnastic equipment.

The gymnastic work is divided into corrective and hygienic body-building exercises, recreative contests, and heavy apparatus work for development, co-ordination and objective control.

Those who are physically unable to take up the regular class work may take the corrective and medical gymnastic work and thus condition themselves for the graded class work.

Interest is aroused in all forms of physical activities, such as fencing, rythmic gymnastics, tennis and field hockey, and thus many students may become devotees of some particular game or sport long after graduation.

At the close of the spring term a demonstration of many phases of the gymnastic work is given, in order to show the degrees of development attained and the sanity of pursuing some physical activity in connection with school work.

All male students are required to undergo a thorough physical examination before entering any class in physical training or participating in any athletic contest.

KINDERGARTEN.

Kindergarten Training.—A Kindergarten, under the direction of a teacher of rare attainments and qualifications, is established in connection with the practice-school of the institution. The object of this branch of the training department is to afford the pupil-teachers an

opportunity to observe the characteristics of little children, and to gain some working knowledge of kindergarten methods. Our students derive great benefit from this work, and are led to realize the value of the kindergarten in introducing a proper spirit into the primary schools of the country. In this department Seniors and Graduates may learn, through teaching and observation, the proper handling of the gifts and occupations, and the successful utilization of the play instinct of children. The advantages of this work, especially to primary teachers, cannot easily be over-estimated. The success of this department during the past years has been such as to prove its great value to our out-going teachers, and strong efforts are put forth to increase its effectiveness each year. The practical kindergarten in operation is worth many talks about the methods of operation and the spirit of the instruction. This department is recommended to all students who expect to become primary teachers.

Department of Expression.

Public Speaking.—The work in Public Speaking aims first to awaken and free the individual so that he may be able to appreciate and express the author's thought. The subject is developed along the lines of philosophy based upon the natural methods of teaching expression. Since the voice is a reporter of the individual, special attention is given to vocal technique and vocal physiology, as well as breathing, tone placing, enunciation, modes of emphasis, and the relation of music and rhythm to the speaking voice. The course includes sight reading from periodicals, prepared reading from the minor classics, memorized work on the higher classics, a dramatic reading of one of Shakespeare's plays, gestures and platform deportment.

The literary societies afford opportunity for each student to appear before a public audience. Each Senior is expected to make one public appearance during the year.

A two year course in Expression leading to a certificate or diploma is offered to those who wish to specialize in the work. Each student entering upon this course must be a graduate of a four year high school or its equivalent.

FIRST YEAR.

First Term.—

Evolution of Expression.
Vocal Technique.
Physical Education.
Physiology.
French or German.
Literature.
History.

Second Term.—

Evolution of Expression.
Vocal Technique.
Physical Education.
Physiology.
French or German.
Literature.
History.
Ward Method of Reading.

Third Term.—

Evolution of Expression.
Vocal Technique.
Physical Education.
Gesture.
Literature.
History.
French or German.
Ward Method of Reading.

The students will be presented in recitals and plays during the year.

SECOND YEAR.

First Term.—

Evolution of Expression.
History of Education.
Dramatic Interpretation of Shakespeare.
Literature or Grammar.
Practice in teaching.
Sight reading.
Plays and Stage management.
Impersonation.
Physical Education.
French or German.

Second Term.—

Review of Evolution of Expression.
History of Education.
Dramatic Interpretaton of Shakespeare and Tennyson.
Grammar or History.
Practice in teaching.
Sight reading.
Plays and Stage management.
Debate.
French or German.
Fencing.

Third Term.—

Review of Evolution of Expression.
History of the Drama.
Dramatic Interpretation of Browning.
Grammar or History.
Practice in teaching.
Sight reading.
Plays and Stage management.
Extemporaneous Speaking.
French or German.

A full evening programme will be presented before the public at the time of graduation.

Department of Music.

PUBLIC SCHOOL MUSIC.

Classes are formed each term in Public School Music. All first-year students are required to attend this class, which is for the purpose of instructing the students in the proper management of the voice, the theory of vocal music and the best way of presenting and teaching the subject of music to the pupils in the public schools.

Seniors will have lessons in methods of public school music; also practical work in teaching both in their own class-work, and in the Model School.

SUPERVISORS' COURSE.

A special course of training is provided for those wishing to become supervisors of music in the public schools. The course

GIRLS' CHORUS

MUSIC ROOM

ON THE SLIPPERY ROCK

covers two full years of study. A certificate will be given upon completion of the course.

COURSE OF STUDY.

First Year.—Sight-singing; Ear-training; Dictation; Elementary Harmony; Musical History; Piano; Voice Culture, especially in its application to young voices; Pedagogy; English; Teaching of Rote Songs.

Second Year.—Advanced sight-singing, Ear-training and Dictation; Advanced Harmony; Piano; Voice Culture; Methods; English; Psychology; Practice Teaching in the Model School; Chorus Training.

INSTRUMENTAL AND VOCAL MUSIC.

The aim of the Department of Music is, not only to fit for advanced work the student who wishes to make music his profession, but also to provide an intelligent musical education to those who may not intend to follow music as a vocation, but who wish to take up a serious study of the art.

To this end the school will make every effort to provide a careful, consistent, and thorough training to every student in the course.

The methods sanctioned by experience and the best musical authorities are followed. In piano, the principles involved in the Leschetizky system of technique are used; in voice, methods advocated by the best Italian masters.

Private instruction is given in piano and voice, and each pupil is taught with direct regard to his individual needs.

It is the purpose of the school to prepare students, by a carefully graded course of technical work and a thorough study of musical literature, either for advanced work, if they wish to continue with an artist's course; or, if teachers, to correctly impart their knowledge to others. Those who study music, not as a profession, will, through study, acquire a fuller appreciation for music, a deeper understanding, and a more intelligent love for the art.

The time for the completion of the courses in music will depend *entirely* on the qualifications of the student on entry, and

on his ability and application. Before completing the course, students must have passed, satisfactorily, examinations in the courses of theory, ear-training, sight-singing, dictation and history of music.

Special stress is laid on sight-reading and memorizing in each grade. Recitals are given through the year, when students sufficiently advanced are given an opportunity for public performance. Classes in ensemble afford practice in playing with others.

The library is well equipped with books on music and music periodicals, and a course of reading in music literature is commended to broaden the culture and enrich the pupil's knowledge of the great masters and their works.

For further information regarding entrance, course of study, graduation, rates, etc., see special music catalogue.

TEXT BOOKS.

All the text books used in the Normal department of this institution are furnished without charge. The student will be required to replace any book lost, torn, marked or otherwise defaced. The books in use are :

Readers.—Brumbaugh, Emerson; **Orthography.**—Rice; **Arithmetic.**—Heath's New Arithmetic, Hamilton; **Algebra.**—Hull; **Geography.**—Tarr and McMurry; Maury, Tarbell; **Physical Geography.**—Dryer; **History U. S.**—McMaster, Eggleston; **Physiology.**—Davidson, Hough and Sedgwick; **Botany.**—Andrews; **Civics.**—Maltby; **School Management.**—Seeley, Dutton; **Paper Folding.**—Froebell's Square, Maltby; **Map Modeling.**—Maltby; **Drawing.**—Prang; **Vocal Music.**—Leason; **Writing.**—Zaner; **Grammar.**—Emerson and Bender; **Bookkeeping.**—Williams and Roger; **Methods.**—Maltby, Strayer, Hamilton; **Latin.**—Allen and Greenough, Smith, Lowe and Ewing's Caesar; Allen and Greenough's Texts; **Greek.**—Goodwin's Grammar, Goodwin and White's Anabasis; **Rhetoric.**—Herrick and Damon; **Pedagogy.**—White Compayre; **Zoology.**—Jordan and Kellogg; **Geology.**—LeConte; **Chemistry.**—Dennis and Clarke; **Geometry.**—Milne; **General History.**—Myers; **English History.**—Niver; **Psychology.**—Halleck; **Physics.**—Hoadley; **Trigonometry and Surveying.**—Wentworth; **Astronomy.**—Young; **English Literature.**—Halleck, Newcomer; **French.**—Fraser and Squair, Muzzarelli, Guerber, Malot, Labiche, Sand and various texts; **German.**—Joynes-Meissner, Seidel, Zschokke, Guerber, Storm, and various texts; **Physical Training.**—Nissen, Preece; **Basketry.**—White, James; **Nature Study.**—Jackman, Maltby.

THE CHAPEL

CAMPUS, LOOKING NORTH

Slippery Rock State Normal School.

LOCATION.

Slippery Rock State Normal School is situated midway between Pittsburgh and Erie, in Butler county, about 17 miles from Butler, Mercer and New Castle, and is easily accessible from all points in Western Pennsylvania. Those coming from Pittsburgh can reach the school by the B. & O. and the B. & L. E. railroads, which run morning and evening trains to Keister Station, three miles distant, or may take the West Penn R. R. to Butler, then the B. & L. E. to Keister. Those coming by way of New Castle may change cars at Mercer and come to the same station; but may also take P. R. R. from New Castle to Redmond, changing at Leesburg. At Shenango, the B. & L. E. R. R. connects with the Erie R. R., and at Osgood with the Lake Shore R. R., thus affording easy access from the north.

The location of the school is pleasant and healthful. Being situated on a hill, a commanding view of the town and surrounding country is afforded, and it possesses unexcelled facilities for healthful drainage.

There are three churches in the town—the Presbyterian, the United Presbyterian, and the Methodist Episcopal, at which the students are always welcome—and it is surrounded by a community noted for morality and intelligence.

HISTORY.

During the autumn of 1877, the question of organizing a school in the town was agitated. The project found many friends and soon assumed definite form. A meeting was called at which it was determined to erect a building and open an academy. Subscription papers were prepared, and the community was canvassed for money to erect a building and support

a school until it should become self-sustaining. While this work was in progress, the discovery was made that there was no normal school in this district. A second meeting was called, at which it was resolved to erect the necessary buildings and apply for recognition as the State Normal School of the Eleventh District. To determine was, with them, to act. Subscriptions were again solicited, and soon sufficient money was pledged to warrant success.

In the spring of 1888, an organization was effected, a charter obtained, a building committee elected, and the erection of the buildings was begun. All lent ready aid, and through the summer and succeeding winter, work was carried on with vigor.

In the spring of 1889 the buildings were completed, and on the first day of February the committee appointed by the State inspected them. By a unanimous vote the recognition of the school was recommended.

BUILDINGS.

There are six principal buildings—two dormitories, a chapel, a main building, a gymnasium, and a model school. They are situated on a commanding eminence. The dormitories contain 220 rooms, besides a reception room, large dining-hall, kitchen, store rooms, etc. The chapel is situated between the two dormitories. It is a fine stone building, 89x100 feet, Norman-French architecture, and contains music rooms and the general assembly room. The large room has a seating capacity for one thousand persons, and a gallery with three hundred additional seats. The endeavor has been made to construct an auditorium of beauty and convenience. The rooms are all heated by steam and lighted with natural gas. The buildings are supplied with pure, soft water. Every floor is provided with an abundance of hot and cold water, bath rooms, lavatories, and closets of the most approved pattern.

The authorities of the school are determined to do all that

can be done to promote the ends for which it was established, and to add to the comfort and convenience of all connected with it. Many improvements have already been made, viz: stone walks, bath rooms and closet annexes, laundry, Smead dry-closets and ventilating system, grading and ornamentation of grounds, and equipment of Model School. The main-building contains class-rooms, reading-rooms, society-halls, library and offices, and is one of the finest school buildings in the State. The ladies' dormitory forms a beautiful building with a frontage of two hundred and twenty feet. It contains the kitchens, pantries, and a beautiful dining room, capable of seating over four hundred persons. The boys' dormitory is a very commodious and substantial building, one of the best in the State. It is a model of beauty, comfort and convenience. Few buildings of its class can equal it in those points that make it a real home for young men who attend the school. The Model School building, erected at a cost of $27,000, adds much to our facilities during the school year. Located directly on the campus, the practice-school does not interfere with the work of the regular normal department. The rooms in this buildings are adapted to separate grades, and Seniors are placed in full charge of the rooms during their practice periods. Since our practice-school is a regular county school, the value of the year's experience thus gained by Seniors cannot well be over-estimated.

GROUNDS.

The buildings are surrounded by grounds comprising about fifty-seven acres. Part of this is covered by forest trees and orchards. The part immediately surrounding the buildings has been graded and laid out in beautiful lawns intersected with pleasant walks and drives. Many trees and shrubs have been planted, and numerous pots of flowers enhance the beauty of the place. A handsome fountain, the memorial gift of a recent class, stands directly in front of the main building. Provision has been made for lawn tennis and other out-door games. A

baseball field has been carefully laid out, and a grand-stand erected capable of seating over four hundred persons.

ATHLETICS.

Athletic sports are encouraged as a means of pleasant recreation, for their value in developing the body, as a source of social and ethical culture, and as cultivating the spirit of co-operative enterprise so essential to individuals throughout life. When athletics are so managed as to cultivate determination, courage, self-reliance, obedience, and quickness of decision, there is much to be urged in their favor. Tennis, basketball, baseball, and football are the games most in use. There are numerous good tennis courts on the campus. The Athletic Field recently laid out is one of the finest grounds in the State for baseball and football. It is well graded, and will soon be placed in sod or sown with lawn-grass. For the other games ample provision will be made. The gymnasium is open for exercise at certain hours, under suitable restrictions, to all who are enrolled as students.

Under the general term of Athletics are included all forms of physical activities of a competitive nature, such as track and field sports, football, baseball, tennis, field hockey, etc. Teams representing the school as well as the various classes are chosen in all the major sports, and are conditioned and trained by the coach and director of Athletics.

Athletics are not confined to boys only, as is the case in so many schools, but the girls are encouraged to participate in all girls' sports and have the advantage of the coaching and direction of the directors.

LIBRARY.

The Normal Library is open during every school day, when students are permitted to consult works of reference, or take out works for a limited period. At certain times in each school day, students may secure books for longer periods, limited to two weeks.

LIBRARY WORK

THE READING ROOM

Many new books have been added to the library, so that its attractiveness and usefulness have been greatly increased. By a judicious expenditure of funds, we hope to make this important aid to the student more valuable from year to year.

A reading-room containing the leading daily and weekly newspapers, magazines, journals of education, church and Sunday school weeklies, etc., is also connected with the school, with privileges free to all.

LITERARY SOCIETIES.

Among the attractions of the school are two flourishing Literary Societies, conducted by the students—the "Bryant" and the "Philomathean." They hold weekly meetings. Any student may become a member of either of the societies by paying a small initiation fee. The training given in these societies is of such great value that students cannot afford to neglect the opportunities furnished for literary and oratorical culture.

LECTURES.

Students should have those opportunities for culture which will enable them to become stronger intellectually through mental contact with the strong minds of the country. Through the hearty co-operation of a generous and public-spirited community, we are able to bring before the students many prominent lecturers.

BIBLE STUDY.

The advantages of special study of the Bible are offered to all students who become members of the Rev. Dr. Hamm's Bible-class. The class meets at 4:45 on Sabbath afternoons. The basis of work during the past year has been the East Northfield "Beginners' Course in Bible Study," and the course will be continued during the coming year.

Expenses.

Regular Charges—Tuition and Boarding, including heat, light, turnished room, and use of text-books, for the Fall Term of 16 weeks, $87; for the Winter Term of 12 weeks, $65; for the Spring Term of 14 weeks, $76; for any less time than a full term, $5.50 a week.

Tuition without boarding, for the Fall term, $24; for the Winter Term, $18; for the Spring Term, $21; for less time during any term, $1.50 a week.

Teachers whose terms do not end until after the beginning of the session, are charged by the week, at *term rates,* if they enter as soon as their schools close, and finish the term.

Special Charges—Boarding, including light, heat, etc., during the vacations, will be $4.25 a week. Transient board will be $5.00 a week; by the day, $1.00.

The Registration fee is two dollars.

Instrumental Music—The charges for instrumental music, two lessons a week and two practice periods a day, will be for the Fall Term, $18; for the Winter Term, $14; for the Spring Term, $16; for any less time than a term, $1.25 per week.

Vocal Music—The charges for vocal music are made at the same rates as for instrumental music. A charge of $2.00 is made for the use of the piano for two practice periods per day.

Gymnasium Work in special classes, $5.00.

DEDUCTIONS.

For absence of two consecutive weeks or more, on account of personal sickness, a reduction of one-half the usual charge for board and tuition will be made.

No reduction is made for absence the first two or last two

THE LONG WALK

weeks of the term, except by previous arrangement with the Principal.

No deduction is made for absence the last four weeks of the Spring Term.

ROOMS.

Each room is 13x15 feet in size, carpeted, and contains double bed, good mattress and springs, wardrobe, washstand, table, and usual room furniture; intended to accommodate two boarders, and the scale of prices above given is arranged accordingly.

All students are to take rooms and board at the institution, unless they reside at home, or have obtained permission from the Principal to board elsewhere.

Students are expected to provide themselves with towels, table napkins, soap, and other needful toilet articles.

Students in actual attendance at the close of one term are entitled to preference in the choice of rooms for the next term. All other students are entitled to choice of rooms in the order of the reception of their applications.

No room selected by students will be held for them beyond the second week of the term, except on special arrangement to that effect.

During the Spring Term the School will secure rooms in town for students who are unable to obtain rooms in dormitory.

STATE APPROPRIATION TO STUDENTS.

In accordance with an act of the Legislature, the following appropriations are made to Normal Students:—

1. Each student over seventeen years of age, who shall sign a paper declaring his intention to teach in the common schools of the state, shall receive the sum of *one dollar and fifty*

cents per week, or such part thereof as shall actually be paid by the State as aid to undergraduates.

2. Any student, to secure the benefit of these appropriations, must receive regular instruction in the Science and Art of Teaching, in classes devoted to that object, for the whole time for which such allowance is drawn.

3. In case of a deficiency in the amount appropriated by the Legislature for State Aid to students, each student will receive his proportionate share of the appropriation.

PAYMENT OF BILLS.

Bills for board and tuition are payable, the one-half at the opening of the term, and the remainder at the middle of the term.

These payments must be made, or satisfactorily provided for, before students are assigned to classes.

Students leaving school before the end of the term must report to the Principal at the time of leaving.

All bills are payable to the Principal, who acts in behalf of the Trustees.

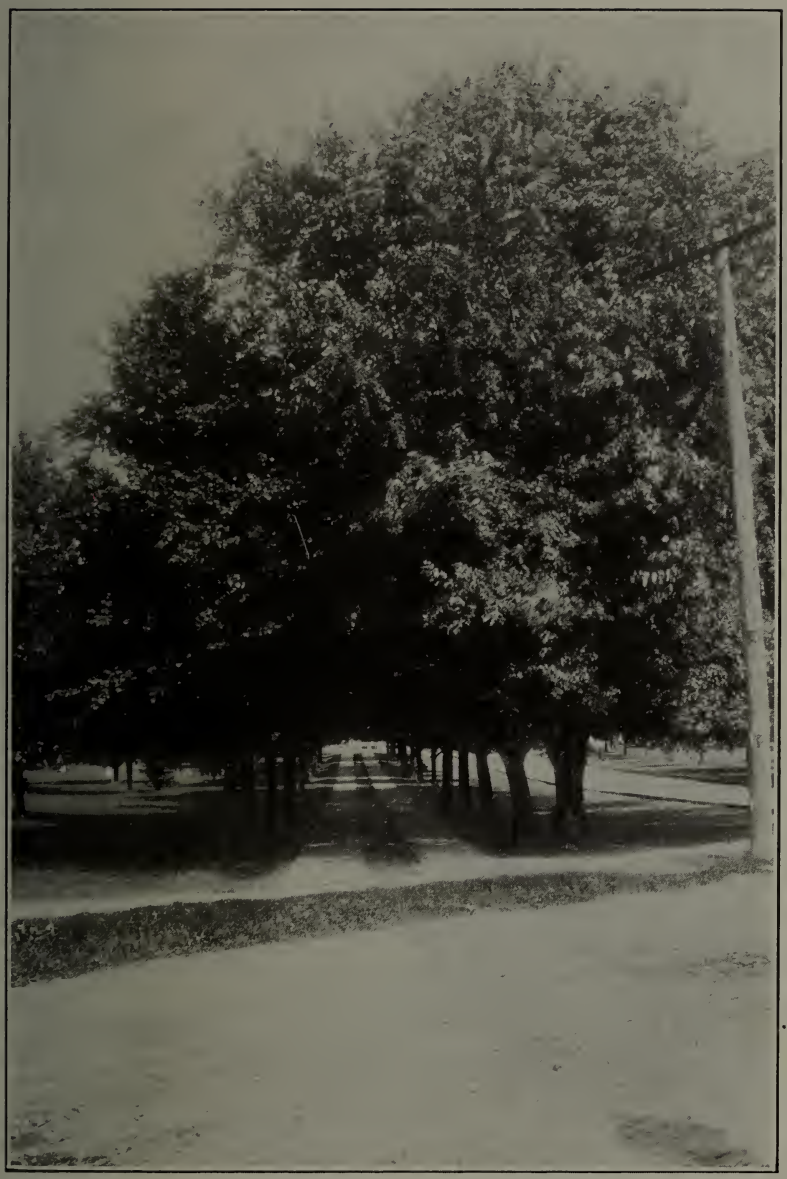

THE WEST ENTRANCE

CAMPUS SCENES

Government.

REGULATIONS FOR STUDENTS.

The discipline of the school is made as simple as possible. Self-control is the ideal sought. Students are expected to do without compulsion what is required, and to refrain voluntarily from all improprieties of conduct. The intelligent conception of duty and a quickened conscience will generally result in a cheerful, voluntary obedience. That government is best that seems to govern least.

Nothing less than regular attendance, good behavior, and hearty allegiance to all the interests of the school will be accepted as the conditions of membership.

1. Study-hours will be published at the commencement of each session, and the bell will be rung to give notice of them. Students must devote these hours exclusively to study and recitation.

2. All students are required to be present at all devotional and general exercises in the chapel, unless excused. Attendance on religious service during Sabbath is required.

3. A record of scholarship will be kept, which will be open to inspection by the students and the public.

4. Students are required to take up enough studies to keep them, in the judgment of the Principal, sufficiently employed, but not to take up more than they can study with profit.

5. Each student of instrumental music will have regular hours assigned for practice, during which time no spectator can be present to interrupt the exercises or divert the attention.

6. No student may indulge in the use of tobacco in any of its forms in or about the buildings, or of intoxicating drinks.

7. Gentlemen not connected with the school will not be permitted to call upon the lady students without permission.

8. Disorderly conduct in the buildings is prohibited. Each student will be held responsible for any disturbance or damage in his room.

9. Students whose sense of honor and propriety cannot be trusted will be summarily dismissed. They will also be sent away whenever, in the opinion of the Faculty, it is evident that they are pursuing a course of conduct detrimental to themselves and the institution.

VISITORS AND VISITING.

Calls on students at other times than during the hours of recreation interfere seriously with the object of the school, and are not allowed except in case of necessity. Persons desiring to visit the school are invited to do so at any time.

Every absence from school duty subtracts materially from the progress of the student. Frequent visits home or elsewhere prevent the concentration of thought which true success demands. Parents are earnestly requested not to take their children away from the school duties unless it is absolutely necessary. Students are not permitted to visit home or away from town, without special permission from the Principal.

APPLICATIONS FOR TEACHERS.

School directors and principals often apply to us for teachers. We are always pleased to answer such requests by furnishing good teachers, but we are better able to do so near the close of each school year than at any other time. While the school aids it graduates to secure positions, it makes no promise to do so. It may be said, however, that for several years we have been unable to supply the demands made upon us for graduates to fill positions in various grades of schools. Persons desiring to secure our graduates should therefore apply early. Great

SOUTH HALL

THE MAPLES

care is exercised by the Principal in recommending graduates for positions.

It must not be supposed that all persons who attend our school for one or more terms are good teachers. The graduates of the school are almost invariably successful instructors and disciplinarians. Persons desiring to employ students as agents should make application to the Principal. Permission will not be granted to any one to visit students in their rooms for the purpose of employing them or instructing them as agents.

MAIL, TELEPHONE, EXPRESS.

The school has two mails daily. Mail matter should be addressed: *Slippery Rock, Butler County, Pa.* The words *State Normal School* on the envelope of a letter or package will aid its delivery, and may prevent it from being sent to the wrong postoffice.

The school is connected by telephone with nearly all parts of Western and Central Pennsylvania.

Express packages should be addressed: *State Normal School, Slippery Rock, Pa.*

For further information address the Principal of the school.

Alumni Register

(This register gives the present address of each graduate so far as known. Errors should be reported for correction.)

CLASS OF 1890.

Dale, Mary A. (Mrs. L. R. Wylie), Lisbon, O.
Elliott, Virginia H., Lang—Teacher.
Irwin, Carrie I. (Mrs. W. J. McKim), Ellwood City.
Locke, Annette P., Skidmore—Teacher Edgewood Public Schools.
McCalmont, Frances (Mrs. R. A. Pringle), Tiona.
McClymonds, Inis F., Slippery Rock—Teacher in State Normal School.
McJunkin, Elizabeth, Grove City—Teacher.
Morrison, Anna T. (Mrs. John C. Lincoln), St. Benedict.
Patterson, Elizabeth—Died December 2, 1905.
Richardson, Alice (Mrs. A. E. Abel), 409 Warren Avenue, Chicago, Ill.
Thornburg, Blanche (Cameron)—Died November 9, 1906.

CLASS OF 1891.

Allen, Robert G., New Castle—Business.
Cheeseman, S. L., Slippery Rock—Teacher.
Heginbotham, Ida V. (Mrs. Fred Knoch), Saxonburg.
Hill, Jennie I. (Mrs. J. Wilson White), 55 16th St., Wheeling, W. Va.
Lawrence, Charles W., Los Angeles, Cal.—Professor in University of Southern California.
Locke, Elizabeth N., Harlansburg, Pa.—Teacher in Duquesne.
McCarnes, Mabel F., Slippery Rock—Librarian State Normal School.
Miller, Harriet M., Bayard Street, East End, Pittsburgh.
Munnell, Howard, New Castle—Business.
Ralston, W. A., Slippery Rock—Lawyer.
Robinson, Jennie G.—Died June 8, 1913.
Wilson, Ada M., Slippery Rock—Teacher in Thurston School.

CLASS OF 1892.

Anderson, Madge F. (Mrs. J. L. Biggerstaff), New Castle.
Anderson, Martha M. (Mrs. W. S. Chatley), New Galilee.
Armstrong, Cora M. (Mrs. D. J. Brown), 1 Thomas Avenue, Bellevue.
Bean, Ida M., Wilkinsburg—Teacher in 37th Ward, Pittsburgh.
Boyce, Alberta (Mrs. H. G. Dunn), Gastonville.
Christley, John, Pittsburgh—R. R. Postal Clerk.

ON THE WAY TO CHAPEL

OVER THE HOUSE-TOPS

CORNER OF NORTH HALL

Christy, John H.—Died January 27, 1907.
Cowden, John V., Butler—Physician.
Crawford, Jean B., Northside, Pitttsburgh—Teacher in 5th Ward.
Dieffenbacher, Vallie (Mrs. William H. Packer), Homestead.
Dumm, F. A., Savannah, Ohio—Minister.
Gibson, Evangelyn—Died January 12, 1894.
Gilmore, Jennie V. (Mrs. Stanley Wilson), Kecksburg.
Glenn, Frederick T., Plaingrove—Farmer.
Hare, Mary T. (Mrs. Wm. H. Whitten), E. E. Pittsburgh.
Kerr, Louella (Cuppett)—Died February 6, 1914.
Kerr, Margaret (Mrs. Frank Herr), Aspinwall.
Locke, Anna L., Harlansburg—Teacher.
McDonald, W. M., Northside, Pittsburgh—Principal 7th ward Public Schools.
McKnight, Lillie J., Slippery Rock—Business.
McLaughlin, Michael L., McLaughlin Real Estate Company, 178 Remsen Street, Brooklyn, N. Y.
McNees, Mary F., Slippery Rock—Teacher in Butler Public Schools.
Miller, Carrie A., Monterey Street, Northside, Pittsburgh.
Miller, M. J., Geneva—Principal Public School, New Castle.
Moore, W. E. Pittsburgh—Business.
Morrow, Anna J. (Mrs. J. F. McNaul), Wilkinsburg.
Say, Sarah E., Jefferson Center—Teacher.
Smith, Kate P. (Mrs. H. A. Cross), Bruin.
Travis, Vanetta J., Avenue—Principal Brackenridge Schools.
Weller, Martha G. (Mrs. M. J. Eakin), East Liverpool, O.
Williams, Della B., 43 E. Orchard Avenue, Bellevue—Teacher in Spring Garden.
Young, George C., Jacksville—Business.
Turner, Annette (Music) (Mrs. Annette Jordan), Harlansburg.

CLASS OF 1893.

Amberson, Margery M. (Mrs. Robert Baldridge), McKeesport.
Armstrong, Kate R., Slippery Rock—Teacher in Youngstown, O.
Bailey, Ella J. (Mrs. Moreland), Jamestown.
Baxter, Newton J., Jeannette—Dentist.
Brown, Frank P.—Died November 22, 1896.
Canon, Harland L., Fredonia—Druggist.
Chambers, Harriet, New Cumberland, W. Va—Teacher.
Chambers, Margaret, Spring Church—Teacher.
Chambers, Nancy Jane—Died January 30, 1905.
Christley, Tirza F. (Magee)—Died May 19, 1908.
Clay, Ida A. (Mrs. R. H. Jamison), Foxburg.

Davison, Robert E., Jenkins Arcade Building, Pittsburgh—Physician.
Dugan, Belle, Harrisville—Ward Principal in Tarentum.
Fox, Anna G. (Mrs. Albert McCullough), Chicora, R. F. D.
Francis, Harriette—Died 1897.
Garver, Bertha A., 271 North Franklin Street, Washington—Teacher in 5th ward.
Gill, Sallie (Mrs. J. N. Brenneman), Ellwood City.
Gilmore, Flora A. (Mrs. Henry Gallagher), Wilkinsburg.
Gordon, Carrie (Mrs. W. H. Pinkerton), Lokato, North Dakota.
Gosline, Charlotte (Mrs. Marion F. Gamp), Randolph, N. Y.
Hay, Alice C. (Mrs. A. Kenna), New Brighton.
Hilliard, W. R., 154 S. Homewood Avenue, Pittsburgh—Printer.
Hoerr, Katherine E., 270 Fiske Street, Pittsburgh—Teacher.
Hoon, Mary (Wasson)—Died March 11, 1908.
Hunter, Anna S. (Mrs. Anna S. Buvinger), 830 Euclid Avenue, Pittsburgh.
Jack, Laura (Stewart)—Died February 21, 1912.
Kerr, Charles W., Tulsa, Oklahoma—Minister.
McAdoo, Florence E. (Mrs. Horace Durbin), New Kensington.
McClure, Edna Arabelle (Mrs. Paul C. Briggs), Fulton, Cal.
McElhaney, M. Claire, Greenville—Teacher in Pittsburgh.
McGarvey, Samuel C., Bridgeville—Physician.
McKee, Mary H., 806 Negley Ave., Pittsburgh—Teacher in 19th ward.
Mawhinney, Maude (Mrs. W. E. Duffield), Parker's Landing.
Maynard, Viola B., E. Springfield—Teacher in Moorestown, N. J.
Miller, Frank F. ,Syracuse, N. Y.—Civil Engineer with Semit-Salvay Company.
Miller, Thomas Harrison, Syracuse, N. Y.—Mechanical Engineer with Semit-Salvay Company.
Mohr, Louella (Mrs. George Irvine), Transfer, Pa.
Moore, N. Edith (Mrs. J. L. Updegraph), 354 Spahr Street, East End, Pittsburgh.
Morrow, Ola B., New Sheffield—Teacher.
Patton, S. G., North Jackson, O.—Physician.
Postlewaite, H. C., Denmark, N. C.—Principal.
Randolph, Ethel F. (Mrs. C. T. Guthridge), Saltsburg.
Robison, Gay—Teacher Highland Schools, East End, Pittsburgh.
Rodgers, M. M., Dravosburg—Minister.
Smith, Mary L. (Mrs. D. Hower), Honesdale.
Stamm, S. A., Ellwood City—Minister.
Sterling, Amanda G., Harlansburg—Teacher in Lakewood, N. J., Public Schools.
Stivenson, W. O.—Died October 27, 1914.
Swearingen, Edna M., Hookstown—Evangelist.

CAMPUS SCENES

KINDERGARTEN AT PLAY

Turner, Sarah E. (Mrs. G. P. Textor), 716 John Street, Wilkinsburg.
Wells, Elsie B. (Mrs. Charles W. Simonton), Darlington.
Williams, David P., Bakerstown—Minister.
Christy, Cora (Music) (Mrs. B. Pearson), Slippery Rock.

CLASS OF 1894.

Bebout, Elizabeth (Mrs. L. C. Fox), Irwin.
Bell, Edna M. (Mrs. H. L. Clark), Sheridanville.
Boyce, Agnes E. (Mrs. S. Massingham), Crafton.
Bunday, Harriet M. (Mrs. J. H. Grandy), Rochester.
Campbell, Jennie M. (King)—Died May 30, 1909.
Christley, Illulu S. (Mrs. E. F. Nelson), Grove City.
Christley, Kittie M. (Mrs. B. B. Henderson), Ellwood City.
Clark, Denny C. (Foster)—Died February 13, 1908.
Cochran, Vista (Mrs. John W. Hanna), Cor. 4th and Lobinger Avenue, Braddock.
Craig, S. R., Mercer—Principal Public Schools.
Crawford, Lena, Darlington—Teacher.
Culbert, Ola K., Buena Vista—Teacher.
Dawson, Mary (Mrs. Samuel Lyon), Dormont, Pittsburgh.
DeMuth, Jennie M. (Mrs. W. M. Moore), Glendale, Cal.
Dombart, George F., Pittsburgh—Manchester Sav. Bank and Trust Co.
Douglass, Charles C.—Deceased.
Elliott, Sarah A., Lang—Teacher.
Grandey, Elizabeth (Wilson)—Died August 31, 1904.
Grandey, J. H., Rochester—Real Estate.
Grandey, Mary A., Crowthers—Teacher.
Hamer, Lettie A. (Mrs. Thomas P. Davies), Duquesne.
Hunter, Laura V. (Mrs. F. F. Miller), Syracuse, N. Y.
Johnston, Fannie, Edri—Teacher in Cannonsburg Public Schools.
Kelley, Tillie W. (Mrs. Audley Boak), Princeton.
Lang, Ethel Blanche, 3315 S. Grant Avenue, Denver, Colo.—Teacher in Public Schools.
Locke, David C., Monaca—Supt. Beaver County.
McBride, J. D., Avonmore—Minister.
McCandless, Nellie (Mrs. H. B. Kaercher), Verona.
McClure, James P., Sandy Lake—Business.
McCullough, Clara (Mrs. A. F. Milford), Parkers Landing.
McClymonds, R. C., Albion—Printer.
McJunkin, Eleanor, New Texas—Teacher.
McQueen, Sara M., Hartstown—Teacher in Hot Springs, South Dakota.
Malone, Sadie M. P. (Mrs. Charles A. Geary), 443 Ruxton St., Pittsburgh.
Marshall, J. E., Butler—Lawyer.

Mong, Anna, 559 North Street, Meadville—Teacher.
Moore, Elizabeth N., 606 Hill Avenue, Wilkinsburg—Teacher in 37th ward, Pittsburgh.
Nagel, R. A., Ellwood City—Merchant.
Nelson, E. F. Grove City—Physician.
Osborne, Elsie—Died August 18, 1912.
Peterson, Fred T., Enon Valley—Business.
Pollock, B. A., Plain Grove—Supervisor Public Schools, Scott Township, Allegheny County.
Potter, Eloise, Darlington—Teacher.
Rankin, Florence D., Boston—Principal Greenock Schools.
Rankin, Elsie, 1215 Oak Street, Youngstown, O.—Teacher.
Robertson, Nannie M. (Mrs. Nannie M. Knobloch)—Teacher in 3rd ward, Northside, Pittsburgh.
Robinson, Lex, 326 Center Avenue, Butler.
Schoenfeld, Lottie V. (Mrs. Wm. F. Fleming), Tarentum.
Schonleber, Clara B. (Mrs. C. M. Wagner), Monaca.
Scott, Carrie A. (Nagel)—Died October 26, 1906.
Scott, Olive B., New Galilee—Teacher.
Smith, Marguerite E., Pleasant Hill—Teacher.
Stamm, Mary (Mrs. S. C. McGarvey), Bridgeville.
Turner, Amelia, Saxonburg—Teacher in Pittsburgh Schools.
Weigle, Rose, Coraopolis—Teacher.
Williams, D. May (Mrs. L. H. Jennings) Homestead.
Williams, Ura (Mrs. J. G. Silveus), Homestead.
Sproull, Clara (Music) (Mrs. H. B. Davis), Kennerdell.

CLASS OF 1895.

Bard, Violet, Slippery Rock—Stenographer in New York City.
Black, Charlotte (McCandless)—Died April 30, 1904.
Black, Maggie A. Sistersville, W. Va.—Teacher.
Bloomfield, Helen L., Union City—Teacher.
Brendel, May, Verona—Teacher in Emsworth Public School.
Brown, Maud (Mrs. H. B. Smiley), 1219 Buffalo Street, Franklin.
Browne, E. Marie (McDill)—Deceased.
Bryan, Emma, Indiana, (Mrs. Decker), Braddock.
Camblin, Iva—Died January 3, 1898.
Chambers, W. H., McKeesport, 30 Fifth Avenue—Physician.
Christley, Mary Edith, Slippery Rock—Teacher.
Coulter, Retta D. (Mrs. William J. Caldwell), Ponca City, Okla.
Cowden, Carrie A.—Critic Teacher in Normal School, Toledo, O.
Cowen, Anna M. (Mrs. J. H. Blackledge), Monaca.
Crea, Sadie J. (Mrs. Clarence W. Ifft), Zelienople.
DeArment, Katherine (Mrs. A. G. Crane), Minot, North Dakota.

SCENES NEAR SLIPPERY ROCK

DOMESTIC SCIENCE

Dumm, Lida, Parnassus—Teacher in Public Schools.
Dunbar, Anna Mary—Died January 21, 1897.
Eichbaum, Caroline (Mrs. Bert Martin), New Castle.
Fenton, C. W., 17 Hanna Street, New Castle—Lawyer.
Fife, Margaret A., Bridgeville, R. F. D. No. 1—Teacher in Wilkinsburg Public Schools.
Fife, Rachel L. (Mrs. A. Boyd Park), Canonsburg.
Fletcher, Maude E. (Armstrong)—Died August, 1905.
Floyd, Rose E. (Mrs. Allison Mook), Saegertown.
Foster, Maria A. (Mrs. Fred Pilgrim), Oakmont.
Graham, Allan, East McKeesport—Principal of Versailles Schools.
Guy, John W., Wampum—Teacher.
Hamilton, Margaret, Plaingrove—Teacher, 7th ward, North Side, Pittsburgh.
Hamilton, Olive C. (Mrs. William Meredith), 9 Court St., Washington.
Hamilton, W. B., Richfield, Utah—Physician.
Hamm, Grace—Died November 16, 1906.
Hare, Rebekah H., Crafton—Teacher.
Harris, Charles P., McLane—Teacher.
Herr, A. Graeme, Parnassus—Teacher.
Herr, Roland, Parnassus—Teacher.
Hoffmaster, H. E., Youngstown, O.—Business.
Humphrey, Mary B., Slippery Rock—Teacher.
Johnson, Elizabeth, Jamestown—Teacher.
Kelly, Frank, Versailles—Physician.
Kenworthy, Emma (Mrs. Robert C. McCain), 833 North St. Clair Street, E. E., Pittsburgh.
Kerr, Zilla (Mrs. G. Shremp), Agnew.
Knepper, Lillian, 54 Washington Avenue, Carnegie—Teacher in 2nd ward.
Kocher, J. E., Zelienople—Editor.
McAlister, Bessie, Monroeville—Teacher in Pitcairn Public Schools.
McBride, Clara A. (Ross)—Died February 7, 1913.
McCain, Violet—Died October 22, 1914.
McCandless, Olive J. (Mrs. Charles Morgan), Bridgeville.
McClester, Jennie L., Clinton—Teacher.
McClymonds, H. E., Ellwood City—Shelby Steel Tube Co.
McCrum, Mary (Mrs. S. L. Shank), 433 N. Craig Street, Pittsburgh.
McKean, Lulu S., 510 Federal Avenue, Seattle, Wash.
McKirdy, Anna, 416 Taylor Avenue, Pittsburgh—Teacher.
McMaster, Maye, Adamsville—Teacher.
Marshall, J. C.—Died June 4, 1900.
Martin, Calvin O., Petersburg, Ohio—Teacher.

Montgomery, Mayme (Mrs. W. L. McConnell), Grove City.
Moore, Olive (Mrs. A. L. Mallory), Oakdale.
Morris, Minnie E., 17 St. James Place, Brooklyn, N. Y.—Teacher.
Morrison, Sara G., Sharon—Journalist and Author.
Murtland, Cleo, Manhattan Trade School for Girls, 209-213 East 23rd St., New York. Associate Sec. Society Promotion of Industrial Education.
Patterson, Laura M. (Mrs. Edward A. Wilson), 408 Centennial St., New Castle.
Pearson, Eugene O., 3412 Ward Street, Pittsburgh—Physician.
Proudfit, R. Bruce, Edinboro—Principal West Springfield High School.
Reed, Margaret (Mrs. H. V. Davis), Muff.
Reid, Elinor, New Galilee—Teacher.
Shoemaker, L. M., Aspinwall—Lawyer.
Slater, Ella (Mrs. John Jaxtheimer), Stoneboro.
Sloan, Laura M. (Mrs. J. E. Kocher), Zelienople.
Steadman, F. J., Edinboro—Business.
Stedeford, Lotta S. (Mrs. Roland J. Dunbar), 3811 Wheeler Avenue, N. S., Pittsburgh.
Taylor, Margaret, 199 Steuben Street, Pittsburgh—Teacher.
Walter, Lillian B., 5811 Stanton Avenue, Pittsburgh.
Weibel, Martha E., Swissvale—Teacher in Edgewood Public Schools.
Whitten, Ellen E., Wilkinsburg—Teacher in Pittsburgh Public Schools.
Annett, Margaret (Music), Greenville.

CLASS OF 1896.

Aiken, Florence M., Seattle, Washington—Teacher in Public Schools.
Amberson, Maude D. (Mrs. E. E. Dunlap), 2704 Walnut Street, McKeesport.
Armstrong, Lizzie E., Bellevue—Teacher in Public Schools.
Bailey, Edna S., Butler—Teacher in Braddock Public Schools.
Bard, Lodema A., Jamestown—Teacher.
Bean, Clara E., Harrisville—Teacher.
Bell, Sara E., Harrisville—Teacher.
Bingham, Wm., Brilliant, O.—Minister.
Black, Caroline (Mrs. J. C. Toy), Mars.
Boots, Alice E., New Brighton—Teacher.
Braham, Grace R., Harrisville—Teacher in Knoxville College.
Braham, Etta R., Harrisville—Teacher in Oakmont Public Schools.
Breckenridge, Zella M., Mercer—Teacher in the Philippines.
Brown, Elizabeth E. (Mrs. S. M. Wilson), Freedom.
Caldwell, William H., Homestead—Steel Inspector.
Campbell, Harry M., Brookline, Pittsburgh—Minister.
Campbell, Eliza F., Allegheny—Teacher in 7th ward Public Schools.

Canon, Byron H., Sandy Lake—With United Coal Co., Pittsburgh.
Chambers, Jessie B. (Taylor)—Died July 21, 1908.
Christy, Mabel E. (Mrs. R. Harold Bolton), Slippery Rock.
Clay, Rose P., Eakins Corners—Teacher.
Clements, Margaret L. (Mrs. George Peffer), Donora.
Cochran, Ira L., Irwin—Dentist.
Cochran, R. B., Canonsburg—Teacher.
Cooper, Alice B. (Mrs. Edward Allen), Parker's Landing.
Cooper, Clarissa C. (Mrs. R. H. McFarland), Jacksville.
Cooper, Lelian A. (Mrs. A. B. Crawford), Slippery Rock.
Cooper, Salina C., Mendon, Mich.—Teacher.
Cozadd, Katherine V., 702 River Avenue, Pittsburgh—Teacher in 40th ward.
Crowe, Edith S. (Mrs. Edward Hall), Sharon.
Douglass, Sara E., Upper St. Clair—Teacher.
Downs, Nettie A. (Mrs. M. Klavon), Oil City.
Drake, Nannie B. (Cartwright)—Died January 26, 1915.
Drawbaugh, John M., Harlansburg—Farmer.
Dugan, Julia C. (Mrs. F. S. Jackson), Conneaut Lake.
Eckman, Mary K. (Mrs. Jason Fiscus), Indiana.
Fife, Ruth A. (Mrs. C. W. Fenton), New Castle.
Fife, Maude A., Canonsburg—Teacher.
Fife, Jennie P. (Mrs. James I. Rhodes), Library, R. F. D. No. 1.
Forsythe, Maude E., Mars—Teacher.
Glenn, Cora I.—Died December 13, 1902.
Goheen, Anna M. (Mrs. H. B. Chapman), 624 East End Avenue, Pittsburgh.
Green, Clyde C., Beaver Falls—Supt. of Public Schools.
Green, Lela D., New Sheffield—Teacher.
Hamilton, Ida M., Allegheny—Teacher in 2d ward.
Hammond, Charles C., Bolivar—Physician.
Hammond, Isaac L., Bolivar—With Reese-Hammond Fire Brick Co.
Hankey, Cordilla M. (Mrs. Ross Irwin), Parnassus.
Hanna, Eleanor D., Titusville—Teacher.
Hays, Frances E., Slippery Rock—Teacher in Polk Institute.
Hoerr, Louise C., 270 Fiske Street, Pittsburgh—Teacher.
Hotchkiss, Clarence W., Edinboro—Physician.
Hotchkiss, Emile L., Boulder, Colo.—Teacher.
Howell, Mertilla N. (Mrs. W. J. McEwen), Columbus, Ohio.
Irons, Frank W., Linesville—Teacher.
Irwin, William W., Ford City—Supt. of Public Schools.
Jennings, Caroyln L.—Died April 4, 1901.
Johnson, Ella I., Jamestown—Teacher.
Jones, Hanna L., Bridgeville—Teacher in Public Schools.

Lang, Daisy L. (Eastman)—Died February 7, 1902.
Lindsey, Mabel C., Pittsburgh—Teacher.
Lyon, Gabrielle, Hookstown—Teacher.
Lytle, Lulu M., Sandy Lake—Teacher.
McAdoo, William A., Kittanning—Attorney.
McCandless, William T., Donora—Minister.
McClintock, Adah R., Harrisville—Teacher in Sewickley.
McCorkle, James W., Irwin—Westinghouse Works.
McCollough, Mary L. (Mrs. T. L. Hewitt), Vacaville, Cal.—Teacher.
McGrew, Anna J. (Mrs. J. D. McBride), Avonmore.
McHenry, Jennie E.—Died August, 1906.
McQuistion, Rolla H., 144 Montague St., New York City—Lawyer, Member of Assembly.
Marshall, Minerva G., Wilkinsburg—Principal 41st ward, Pittsburgh.
Maxwell, Mary E., Slippery Rock—Teacher in 5th ward Public Schools. North Side, Pittsburgh.
Meals, Nellie M., North Hope—Teacher in Duquesne Public Schools.
Miller, Clara M., Bellevue—Teacher in Avalon Public Schools.
Minteer, Margaret E., Carnegie—Teacher in Public Schools.
Moore, Clara M. (Mrs. J. W. McCorkle), Irwin.
Morrow, David J., Harmonsburg—Teacher.
Negley, Ida K., Elizabeth—Teacher.
Neidhart, Anna M., Nevilton—Teacher.
Nesbitt, Lulu R. (Mrs. Jesse Griffith), 372 Center Street, Pottsville.
Newell, Harry N., Herminie—Minister.
Orr, Rebekah K., Pittsburgh—Teacher in Highland School.
Park, Sara A. (Mrs. A. B. Brown), Wooster, O.
Park, Ida T. (Mrs I. Boyce), Boyce Station.
Patton, Alfred D., Slippery Rock—Civil Engineer.
Plaw, Edith E., Meadville—Teacher.
Reed, Belle (Mrs. J. A. Hunter), West Middlesex.
Robison, Georgie, St. Louis, Mo.—Teacher in Public Schools.
Sheffield, Grace A. (Mrs. F. T. Butler), Leechburg.
Smith, Deborah J. (Mrs. E. B. Wolstoncroft), Carnegie.
Snee, Anna E. (Lindsay)—Died April, 1914.
Springer, Emma K. (Mrs. Thurman C. Musich), Baggaley.
Stanley, Rebecca E., Ten-Mile Bottom—Teacher.
Stambaugh, Lydia L., Pittsburgh—Teacher in 2d ward Public Schools, N. S., Pittsburgh.
Stewart, George, Freeport, R. F. D. No. 2—Minister.
Stewart, Linnie M. (Mrs. Wm. G. Reed), Erie.
Textor, Chas. S., 629 North Avenue, N. S., Pittsburgh—Physician.
Thompson, Grace, Mercer—Teacher in Carnegie Public Schools.

VanHorn, Mary A., Mercer—Teacher in Carnegie Public Schools.
Wagner, Mary S. (Mrs. H. G. Beamer), Manor Station.
Wakefield, Mabel F. (Mrs. H. S. McConnell), Aspinwall.
Walter, Harry J., Kittanning—Letter Carrier.
Ward, Margaret (Mrs. S. J. Johnston), Sparta, Ill.
Weller, Cora L. (Mrs. Edward A. Klages), Crafton.
Weller, Martha L., 718 Beatty St., Pittsburgh, Teacher Public Schools.
Williams, Mary, Grove City.
Wilson, Emma, Slippery Rock—Teacher in Thurston School.
Wilson, Clara K. (Mrs. F. H. Wilson), Ford City.
Wycoff, Anna M., Upper St. Clair—Teacher.
McGaffic, Hallie F. (Hazlet) (Music)—Died September 23, 1906.

CLASS OF 1897.

Allen, Harriet A., Greenville—Teacher.
Allen, Nannie B. (Mrs. J. J. Neumann), Wampum.
Ash, Edna S. (Mrs. Harold Davidson), Evans City.
Bailey, Anna B., Sandy Lake—Teacher.
Baldwin, Charles H., New Castle—Business.
Baldwin, Nellie (Mrs. Joseph Van Gorder), New Castle.
Barkley, A. Frank, Baden—Civil Engineer.
Brown, Mabel I. (Mrs. Charles Harwood), Los Angeles, Cal.
Butterfield, Mary A., Portersville—Missionary in Jerusalem.
Clark, William J., Mt. Jackson—Teacher.
Crawford, William B.—Died January 9, 1900.
Culbert, Grazilda M.—Died May 15, 1908.
Currie, Elverda M. (Mrs. Howard English), Prospect.
Denniston, Florence B., Balm—Teacher.
Dickey, Mabel J. (Mrs. W. D. Morrow), 7018 Susquehanna Street, Pittsburgh.
Dunn, Cora E., 1821 Perrysville Ave., Allegheny—Teacher in Bellevue.
Ecke, Emma I., Emsworth—Teacher in Public Schools.
Euwer, Lizzie E.—Died March 4, 1900.
Fetzer, Albert J., Chicora—Business.
Fetzer, Frank E., 61st Street, Pittsburgh—Union Steel Casting Co.
Fisher, Cora M. (Morrow)—Died March 13, 1908.
Foster, Hannah (Mrs. Earl Marstellar), Clark's Mills.
Gardner, Emma M., Braddock—Teacher in Public Schools.
Goldwater, Ella, 59 West 140th Street, New York—Assistant Principal in Public Schools.
Gormley, Margaret M., Murrinsville—Teacher.
Griffith, Jane A. (Mrs Clarence Kaufman), Slippery Rock.
Hackett, Sara J. (Mrs. William M. Strong), Elizabeth.

Hadlock, Ernest R., Union City—Teacher.
Hewit, Grace B (Mrs. Harley J. Wood), Evanston, Ill.
Hinderer, Charles H., Braddock—Business.
Hoeftman, Charles M., Newark, N. J.—Westinghouse Electric Co.
Hough, Mary (Mrs. F. D. Walker), Wheeling, W. Va.
Humes, Ida B. (Mrs. Charles Cole), Venango.
Humphrey, Clyde R., Slippery Rock—Business.
Hutchison, Adda O (Mrs. John L. Ritchey), 516 Northumberland Avenue, Squirrel Hill, Pittsburgh.
Irwin, Margaret F., Evans City.
Jackson, Marcia C., Hamilton, Mont.—Teacher in Public Schools.
Jervis, Kate B. (Mrs. A. H. Kellogg), Edinboro.
King, Catherine A., Karns City—Teacher.
Knepper, Rose B., Carnegie.
Locke, Alfred C., Dunkirk, N. Y.—Minister.
Lytle, Herbert C., Newark, N. J.—Minister.
McAnlis, Marjorie A., Bellevue—Teacher in Public Schools.
McBride, Lavina Jane, Franklin—Teacher.
McCall, Willis A., McCandless—Physician.
McClymonds, John M., Slippery Rock—Dentist.
McCready, Mary M., 12 Stockton Avenue, Allegheny—Teacher in 10th ward, Allegheny.
McDonald, Elizabeth (Mrs. E. B. Magee), Butler.
McGill, Maude L., Saegertown—Teacher.
Marshall, Sarah A. (Mrs. Samuel A. McDonald), 332 Lehigh Avenue, Pittsburgh.
McQuistion, Joshua P., Stony Point—Dentist.
McMichael, Margaret H. (Mrs. W. C. Edmundson), Otto, O.
Master, Frank R., Wilmerding—Dentist.
Mehard, Mary E. (Mrs. James Smith), Pleasant Hill.
Mellon, Jennie, Brush Creek—Teacher in Esplen.
Milliken, Elizabeth D., Allegheny—Teacher.
Montgomery, Amanda D. (Mrs. S. M. Gilfillan), Hays Grove.
Montgomery, Anna J., Grove City—Trained Nurse.
Moore, Wilson McK., Glendale, Cal.—Physician.
Neyland, Harriet (Mrs. F. Replogle), Akron, O.
Nixon, James G., Lowellsville, Ohio—Oliver Iron and Steel Co.
Peters, Alma G. (Mrs. H. G. Delabar), Sheridanville.
Reed, Emma Jane, Beaver Falls—Teacher.
Reed, Margaret Elizabeth, Beaver Falls—Stenographer.
Richey, Alice L., Titusville—Teacher.
Robb, Nellie A. (Mrs. J. A. Haddon), Moon Run.
Robertson, Nettie S., 1450 Washington Avenue, N. S., Pittsburgh—Teacher in Public Schools.

Rodgers, James W.—Died January 6, 1900.
Scott, Francis J., Woodville—Minister.
Shields, Mary A., Forestville—Teacher.
Smith, Georgia B., Shaw—Teacher.
Smith, Roba E., New Bethlehem—Graduate Nurse.
Sterner, Myrtle L. C., Braddock—Teacher.
Stewart, Jennie F. (Mrs. Wm. O. Rankin), Kittanning.
Stewart, Leon, 138 Hazelwood Ave., Pittsburgh—Minister.
Strawbridge, Elmer E., Oil City—Standard Oil Company.
Studebaker, Mary B. (Mrs. J. H. Lawther), 10 Blackadore Avenue, E. E., Pittsburgh.
Studebaker, Ulysses G.—Died October 7, 1902.
Thompson, William H., Sandy Lake—Minister.
Turner, Georgia A., Cambridge—Teacher.
Wagner, Emma C., Harrison City—Teacher in Newton, N. J., Public Schools.
Washburne, Rea F., Erie—Secretary Butcher Saw Co.
Weaver, Bertha M. (Mrs. F. D. Morris), 709 Liberty Street, Allegheny.
White, Carrie E., New Castle—Teacher in Public Schools.
Williams, James H.—Principal Public Schools, Elgin, Iowa.
Wilson, Mary M. (Mrs. Frank Bruce), Beaver Falls.
Woodward, Tillie C. (Mrs. Lewis H. Hawthorne), New Castle.
Fenton, Agnes L. (Music), New Castle.
Fisher, Agnes G. (Music), Beaver Falls, Teacher.
Bickel, Charles H. (State Certificate)—Died December, 1897.
Hazzard, Clara M. (State Certificate), Altoona.

CLASS OF 1898.

Adams, James L., Coraopolis—Lawyer.
Armstrong, Gertrude, Greenville—Teacher.
Armstrong, Olive P. (Mrs. Andrew Jones), 1230 Palo Alto St., Northside, Pittsburgh.
Bard, Alexander E., 3648 Bergman St., Pittsburgh.
Baxter, Elsie M., Beaver Falls—Teacher in Public Schools.
Beahm, Ira, Evans City—Farmer.
Beck, Emery E., Knox—Dentist.
Berryhill, Louella A., Hickory—Teacher.
Bingham, Mary L. (McCullough)—Died March 8, 1908.
Blackstone, Lillie I. (Mrs. J. W. Gilchrist), Mercer, R. F. D. No. 1.
Book, Margaret E. (Mrs. William E. Elliott), Slippery Rock.
Boyles, Ada Z., Parker's Landing—Teacher.
Breed, Margaret E. (Mrs. A. Rex Williams), Butler.
Brown, David A.—Died February 4, 1909.

Campbell, Oren C., Magic—Physician.
Carson, Mary D.—Died December 20, 1902.
Christy, Elizabeth (Mrs. T. E. Jack), Grove City.
Christy, Mildred B. (Mrs. Charles Culp), Vandergrift.
Cochran, Alma C., Third St., Braddock—Teacher in Public Schools.
Cochran, Mary E., Sharon—Teacher.
Cole, Eleanor, 708 Arch Street, Northside, Pittsburgh—Teacher.
Cottam, Esther V. (Mrs. Charles Curl), Vandergrift.
Courtney, Grace C. (Mrs. A. D. Armstrong), Grove City.
Croll, Louise C. (Mrs. Lawrence Snyder), Harrisville.
Cowan, Helen H., 1231 Resaca Place, Allegheny—Stenographer.
Curry, Benjamin R., Woodlawn—Chief Chemist, Jones and Laughlin Steel Co.
Davis, Martha G., Sewickley—Teacher.
Dickson, Helen F. (Mrs. Joseph Carey), East Liverpool, Ohio.
Eakin, Lottie E. (Mrs. F. R. Masters), Wilmerding.
Edmundson, Elizabeth E. (Risher)—Died March 18, 1907.
Elliott, Bertha E., Parker's Landing—Teacher.
Ferguson, Rutherford H., Herminie—Physician.
Ferrel, Olive H., Sheridanville—Teacher.
Fullerton, Hugh L., Edinburg—Teacher.
Gans, Charles L., Stauffers—Business.
Glenn, Roy R., 72 Hicks Street, Brooklyn, N. Y.—Business.
Giering, Katherine E. (Mrs. Wm. H. Adkins), Coraopolis.
Gould, Christal V. (Mrs. F. H. Barker), East End, Pittsburgh.
Grossman, Mary F., Slippery Rock—Teacher.
Hamm, Mary H., Dayton, O.—Teacher in Public Schools.
Hartley, Charles H., Banksville—Teacher.
Hays, Myrtle B. (Hoy)—Died June 17, 1913.
Hazen, Claude D., Salamanca, N. Y.—Railway Mail Service.
Hogg, Willis E., Chicago, Ill.—Minister.
Hutchison, Emma K. (Mrs. Milton M. Cochran), Braddock.
Irwin, Katherine W., Manor—Teacher in Braddock.
Jenkins, Rachel, Carnegie—Teacher.
Johnson, Alice (Mrs. H. R. Donally), Carrick.
Jones, Edna M., Beltzhoover—Teacher.
Kelley, Mayme, 35 Grace Street, Pittsburgh—Teacher.
Koonce, Helen E. (Mrs. J. F. Johnson), Masontown.
Leslie, Effie B. (Mrs. R. G. Miles), New Castle.
Lowrie, Grace R., East Liverpool, O.—Teacher.
Lynch, Margaret G., 539 Sixth Avenue, McKeesport—Teacher.
McBride, Katherine M. (Mrs. Edmund Nugent), Swissvale.
McGuire, Sarah R., Dicksonburg—Teacher.

McMichael, Mabel (Mrs. W. D. Gamble), Jamestown.
McMillen, Clara E. (Mrs. J. L. McMillen), Cleveland, O.
McMillen, Matilda M. (Mrs. Melvin J. Miller), 35 Croton Avenue, New Castle.
McWilliams, Mabel L., Ridge Avenue, East Pittsburgh—Teacher.
Magill, Lydia F. (Mrs. A. A. Thompson), Monsurah, Egypt.
Marshall, Elizabeth (Mrs. F. L. McGeorge), Enon Valley.
Marshall, Lavenia C. (Mrs. Lavenia C. Steen), Butler.
Martin, Mary O. (Mrs. F. F. Forbes), New Castle.
Mayberry, Mabel E. (Smith)—Died October 10, 1909.
Mechling, John A., Crafton—Supervising Principal Chartiers Twp.
Montgomery, Sarah E., Grove City—Teacher.
More, Nellie H. (Mrs. Warren F. Wolf), 2337 Perrysville Avenue, Northside, Pittsburgh.
Murphy, Elbert O.—Died April 13, 1899.
Ogden, Sue B. (White)—Died Janury 12, 1904.
Oliver, Charles E., Ratigan—Teacher.
Oliver, David N., Glade Mills—Teacher.
Patterson, Eugenia J., 18 Logan Avenue, Sharon.
Patton, Cora (Mrs. M. L. Glenn), Woodstock Avenue, Sharon.
Peterson, George W., Mt. Union—Teacher.
Phipps, Katherine P., Sandy Lake—Teacher.
Porter, Margaret, Clintonville—Teacher in Butte, Montana.
Power, Mary H. (Mrs. Rolla D. Beers), Linesville.
Reed, John C., Coal Valley—Physician.
Rhodes, Harry A., Kang Kei, Korea—Minister.
Ricketts, Audley W., Dempseytown—Physician.
Ruff, Clay C., Slippery Rock—Teacher in State Normal.
Runyan, Bessie M., Ellwood City—Teacher.
Ruthrauf, Ida M. (Mrs. John S. McNutt), Enon Valley.
Rayle, Bess J., Beaver Falls—Teacher.
Schwartz, Lena (Mrs. J. M. Solomon), 815 East Ohio Street, Northside, Pittsburgh.
Snyder, Nellie, Mars—Teacher.
Stamm, Bruce, Butler—Draughtsman, Standard Steel Car Co.
Steele, Mary E., Manordale—Teacher.
Sterling, Harriet B., Harlansburg—Teacher in Bellevue Public Schools.
Stewart, Mary E. (Mrs. Orin Campbell, Butler.
Stillwaggon, Benjamin P., Slippery Rock—Business.
Studebaker, Alice A (Mrs. Elmer H. Macom), McKees Rocks.
Taggart, Calula M., New Castle.
Thompson, Lydia M., Carnegie—Teacher.
Thompson, Margaret S. (Mrs. A. K. Culbert), McKeesport.

Turner, Emma E. (Mrs. Wesley Campbell), Butler.
Uber, Ernest C., Balm—Teacher.
VanArsdale, Bertha B. (Mrs. Keith Randolph), DesMoines, Ia.
Vanatta, Sarah E. (Mrs. W. G. Perry), Grove City.
Vorhees, James A.—Died April 12, 1906.
Walsh, Priscilla A. (Mrs. J. H. Shumaker), Dicksonburg.
Warner, Emma H. (Mrs. Clarence W. Lurting), 1707 Freemont Street. North Side, Pittsburgh.
Whitehill, Mary W., Hookstown—Teacher.
Whitten, Sarah J., Wilkinsburg—Ass't Principal in Pittsburgh Schools.
Wible, Grace G., Millvale—Teacher.
Williams, Winifred W., North Clarendon—Teacher in Tiona.
Yarlett, Nannie M., Braddock—Teacher in Public Schools.
Ziegler, William, Zelienople—Teacher.
Loeffler, Emma K. (Music), Perrysville Avenue, Northside, Pittsburgh, Grand Opera, New York (Mlle. Arta).

CLASS OF 1899.

Allison, John F., Slippery Rock—Principal Harlansburg High School.
Ash, Myra F. (Mrs. Harold T. Maitland), Mercus Hook.
Beech, Blanche (Mrs. J. W. Bunnell), 19 McClain Avenue, Pittsburgh.
Bain, M. Josephine (Mrs. A. A. Fisher), Braddock Ave., Braddock.
Blackwood, Margaret M., 27 N. Mill St., New Castle—Primary Teacher.
Boehmig, Bertha M. (Mrs. Wm. H. Nicholas), Springfield, Ill.
Bolton, Russell, Slippery Rock—Civil Engineer.
Book, Harlan C., New Castle—Teacher.
Boulden, Beulah B. (Mrs. Willis E. Hogg), Chicago, Ill.
Broadbent, Lydia A. (Mrs. John Parker), Stoneboro.
Campbell, Florence H., 265 Franklin St., Allegheny—Teacher.
Campbell, Roy M., Slippery Rock.
Chambers, Anna S. (Mrs. T. P. Cullison), Bellevue.
Clarke, Russell R., Altoona—P. R. R. Clerk.
Clemons, William A., Wayland—Business.
Cochran, Minnie I. (Mrs. Charles C. Braham), Harrisville.
Collins, Carrie M., Espyville—Teacher.
Conley, Bessie M. (Mrs. Walter Bauer), Dallas Avenue, E. E., Pittsburgh—Teacher.
Daugherty, Joseph S., Slippery Rock—Business.
Douds, Eva K. (Mrs. Roy M. Campbell), Slippery Rock.
Durstine, Mary, Mt. Pleasant—Teacher.
Dyke, Hans W., Petrolia—Teacher.
Edmundson, Emma L. (Mrs. Amos Konold), Los Angeles, Cal.
Everett, Beryl, McKeesport—Teacher.

IN NORMAL PARK

THE ORCHARD

IN FRONT OF THE CHAPEL

Fife, Alice M. (Mrs. Howard J. Aten), Hickman.
Fiscus, Lucy E., New Castle—Teacher in Public Schools.
Galbraith, Caroline S., Tarentum—Teacher in Public Schools.
Grobe, Clara, 238 Pacific Avenue, Pittsburgh—Teacher.
Hall, Lester C., Callery—Teacher.
Harkenrider, Melissa—Died December 17, 1900.
Hays, Oscar C., Oil City—Civil Engineer with New York Water Works.
Heckathorn, Wellington G., C .M. & St. P. R. R., 1359 Ry. Exchange, Chicago, Ill.—Steel Bridge Inspector.
Heckert, Edith B., 186 Washington Avenue, Allegheny—Teacher.
Hendrick, Harry H., Linesville—Gen'l Hardware, Hendrick & Brooks.
Holliday, Viola (Mrs. Rumbaugh), Plaingrove.
Hunter, E. Clarence, Uniontown—Traveling Salesman.
Jenkner, Anna M. (Mrs. W. H. Keighley), Turtle Creek.
Jennings, Carrie E. (Mrs. E. Clarence Hunter), Uniontown.
Johnson, Inez, Butler—Teacher in 15th ward, Pittsburgh.
Kelly, Melvin E., Slippery Rock—Teacher.
Kennedy, Grace A. (Mrs. Henry Myers), New Brighton.
Kerr, Josephine G., Bellevue—Teacher.
Kiester, Clarence W.—Died December 11, 1906.
Knopf, Carrie A. (Mrs. Frank Harper), Coraopolis.
Krumpe, Herman E., 104 Frankstown Avenue, Pittsburgh—Dentist.
Leslie, Roy, New Castle—Principal of Ward School.
Line, Fred A., Winthrop, N. Y.—Minister.
Logan, Olive, Versailles—Teacher.
Lyon, Merta, Cochranton—Teacher in Public Schools.
Lytle, Cora L., Sandy Lake—Teacher.
McCain, Agnes (Mrs. George Steiner), Greensburg.
McCoubrey, Caroline P., 68 Taylor Avenue, Allegheny—Clerk.
McGranahan, Laura, Wilkinsburg—Teacher in Public Schools.
McKinley, Kathryne L., Sprague Avenue, Bellevue—Supt. of Writing in Pittsburgh Schools.
McLennan, Florence, Salineville, Ohio—Teacher.
McMasters, Jennie M. (Mrs. H. C. Harper), Jamestown.
MacGeorge, Elizabeth S. (Mrs. Knox M. Young), Pittsburgh.
Martin, Rachel F., Petersburg, Ohio—Teacher.
Martin, William H., Wilkinsburg—Instructor in Mathematics, Pittsburgh High School.
Marvin, Howard, Meadville—Engineer.
Metz, Mary V., Middle Lancaster—Teacher.
Milles, Anna A., McKees Rocks—Teacher.
Moore, Jessie Elmyra—Died August 13, 1907.
Moore, William T., Assuit, Egypt—Medical Missionary.

Morrison, Gertrude, Sharon—Teacher in Rayen High School, Youngstown.
Noble, Sarah D., Wellsville, Ohio—Teacher.
Offutt, Harry C., Fort Wayne, Ind.—Beers-Offutt Construction Co.
Orr, Bessie E., Sandy Lake—Teacher.
Patton, Katherine (Mrs. Charles Homer Bair), Homestead.
Peters, Belle (Mrs. Robert L. Dunn), Tidioute.
Phillips, Walter H., Library—Teacher.
Poellot, Anna M., Upper St. Clair—Teacher.
Potter, James J., Fombell—Teacher.
Powell, Dora I., Cochranton—Teacher.
Provost, Mary M., Pittsburgh—Teacher of the Grant School.
Ray, Daisy, Grove City—Teacher in Oakmont High School.
Redfield, Pearl E. (Mrs. C. J. Oiler), Pleasantville.
Ruff, Eurydice, Ruffsdale—Teacher.
Schaffner, Clara S., Allen Avenue, Pittsburgh—Department Teacher.
Schweitering, Willa P., Oakmont—Teacher in Wilkinsburg Schools.
Shakely, Miles E., Butler—Attorney at Law.
Soles, Elizabeth B., Pittsburgh—Teacher in Glenwood Building.
Splitstone, Nellie C., Minneapolis, Minn.—Stenographer.
Staats, Blanche, Oil City—Teacher in New Castle Public Schools.
Steiner, Alice L. (Mrs. W. C. Larimer), 7414 Monticello Street, East End, Pittsburgh.
Stewart, Flora B., Long Run—Teacher.
Stoddard, Lena, Coraopolis—Teacher.
Stoner, Joseph H., Harlansburg—Teacher.
Stump, Gertrude E., Bellevue—Teacher in Public Schools.
Swisher, Bert, Mount Air—Teacher.
Taggart, Margaret B., 26 Bertha Street, Mt. Washington, Pittsburgh—Teacher in Public Schools.
Teese, Marabel B. (Mrs. E. Sherman Waid), 5332 La Salle Avenue, Chicago.
Thompson, Marshall M., Unity—Physician.
Timmons, Blanche, Washington—Teacher.
Watkins, Ella M. (Mrs. E. W. Cropp), Bakersfield, Cal.
Wagner, Margaret E., Harrison City—Teacher.
Watson, Georgiana (Mrs. Burton Harrison), Girard, Ohio.
Watterson, Mary I. (Mrs. David Newton), Davis, Iowa.
Wilson, James G., Braddock—Braddock Lumber Co., Box 271.
Wright, Herman E., Atlantic—College Student.
Yahres, Ada G., Sharon—Teacher in Public Schools.
Yeager, Margaret A., 1286 Resaca Place, Allegheny—Teacher.
Baker, Eva (Music) (Mrs. Scott Offutt), Grove City.

McClelland, Eva (Music), Slippery Rock—Teacher.
Metz, Isabella (Music) (Mrs. John A. Lenzinger), Harmony.
Newberry, Frank Enos (Music), Salem, Oregon—Stocks and Bonds.

CLASS OF 1900.

Alcorn, Mary, Beaver Falls—Teacher.
Allan, Clara, Sharon—Teacher.
Anderson, Mary E., 1906 Sydney St., Pittsburgh—Teacher in Knoxville.
Ankney, Samuel, Mammoth—Teacher.
Applegate, Ora, Elizabeth—Teacher.
Baird, Almeda Florence (Mrs. Edwin C. Howe), Grove City.
Bard, Alice, 6647 Monroe Ave., Chicago—Stenographer.
Bard, Katherine (Mrs. Audley R. McGill), Carnegie.
Bartholomew, Eva, Sandy Lake—Teacher.
Beistel, Alice, Pleasant Unity—Teacher.
Bingham, Bessie, Slippery Rock—Teacher in Beaver Falls.
Bingham, Greer, Slippery Rock—Theological Student.
Black, Agnes, Slippery Rock—Teacher in Mt. Lebanon Public Schools.
Black, Frances, Slippery Rock—Teacher in Pittsburgh Public Schools.
Bolton, Breaden, Riverview—Business.
Bowser, Dale (Mrs. Claude Heidiger), McKees Rocks.
Brockmeyer, Elizabeth, Noblestown—Teacher.
Brown, Edith (Mrs. H. A. Rhodes), Syen Chyun, Korea.
Campbell, Vernie, Conneaut Center—Teacher.
Carey, M. Lillie, Monaca—Teacher in Public Schools.
Carothers, Mary A. (Mrs. Mary A. McConagha), Hickory.
Chappel, Hayes, Banksville—Teacher.
Coe, Carrie (Mrs. Kiser), Mars.
Coley, Mathilda, Cochranton—Teacher.
Cook, Bertha L. (Mrs. Charles Marten), Cleveland, Ohio.
Courtenay, Marian, 927 N. St. Clair Street, Pittsburgh—Teacher.
Currie, Jane E. (Mrs. Jane E. Pollock), Euclid.
Dickey, Joseph, 7081 Susquehanna Street, Pittsburgh—Westinghouse Company.
Dixon, Rachel, Hoytdale—Teacher.
Dunbar, Lalia (Mrs. Chas. H. Daugherty), Grove City.
Elliott, Harriet A., New Castle—Teacher in Public Schools.
Evans, Ella M., Hazel Dell—Teacher.
Fenner, J. L., Linesville—Teacher.
Feree, Beulah V., McKees Rocks—Teacher.
Fife, Bertha E.—Died January 22, 1904.
Fleming, Leola, Slippery Rock—Teacher.
Fleming, Margaret, Beaver Falls—Teacher.

Flinn, Katherine (Mrs. Yost), 33 Natchez Street, Pittsburgh.
Forsythe, Lucretia E., Coraopolis—Teacher.
Frishkorn, J. H., New Castle—Ward Principal Public Schools.
Gardner, Mary, Braddock—Teacher in Rankin Schools.
Getty, Jenny E., Groveton—Teacher in Coraopolis Schools.
Geyer, Carrie (Mrs. Herman Urbach), 1515 Hays Avenue, Pittsburgh.
Gilmore, Jessie A. (Mrs. Frank Reineman), Bridgeville.
Goodwin, Abbie (Mrs. L. L. Swaney), McKeesport.
Gormley, Angelus, Murrinsville—Teacher.
Gormley, Bertille, Murrinsville—Teacher.
Greenawalt, Lacee (Mrs. Henry F. Barr), 429 Kelly Avenue, Wilkinsburg.
Hancock, Minnie, Fair Haven—Teacher in Carrick Public Schools.
Harrold, Alice, Manor—Teacher.
Harvey, Grace M., Wheelock—Teacher.
Hays, Ora L., Oil City—Teacher.
Heberling, Frank R., Portersville—Principal Esplen Schools.
Hendrick, Blanche, Linesville—Teacher.
Herron, Mary (Mrs. S. I. Wallace), 1615 Second Ave., Seattle, Wash.
Horner, William L., Latrobe—Teacher.
Humphrey, Roy—Died October 27, 1902.
Irwin, John, Klamath Falls, Ore.—Lawyer.
Jones, Anna—Died August 8, 1904.
Kerr, Gertrude (Mrs. John S. Porter), Kittanning.
Klein, Bertha (Mrs. O. C. Hagmeier), 1150 Greenfield Ave., Pittsburgh.
Leslie, Bessie (Mrs. Robert Miller), Houston, Texas.
Lindsey, William A., Midway—Teacher.
Lockwood, Jane Theresa (Mrs. Harold Helm), Tulsa, Oklahoma.
McAnlis, Chauncey, New Castle—Teacher.
McBride, Blanche, Braddock—Teacher in North Braddock.
McClelland, Clay, Cloverdale, Cal.—Business.
McClymonds, Bertha—Died November 5, 1902.
McDougall, Zella, Grove City—Teacher.
McGaffic, Nettie B., Beaver—Teacher.
McKee, Priscilla E., Beaver Falls—Teacher.
McKown, Mary E. (Mrs. F. D. Miller), Wilkinsburg.
McMinn, Margaret, 519 Price Avenue, Braddock—Teacher in North Braddock.
McQuistion, William J., Edinboro—Principal High School.
McWilliams, Ella, Edinburg—Teacher.
MacMain, Alva, Mt. Oliver, Pittsburgh—Teacher in Public Schools.
Magee, George H., 606 H Street, Washington, D. C., Physician.
Magoris, Eva A., Sharon—Stenographer.

ON THE SLIPPERY ROCK

THE GYMNASIUM

Malone, Olive A., Elizabeth—Teacher.
Maloney, Charles H., Penn Line—Teacher.
Marks, Stella M., 221 Kirkpatrick Avenue, Braddock—Supt. Patton Township Schools.
Mayberry, J. L., Worth—Teacher.
Merker, Laura (Mrs. Harry R. McCollough), Northside, Pittsburgh.
Mershimer, Bertha, Aspen, Colo.—Teacher.
Miller, Neva (Mrs. Solomon Nissley), Middletown.
Minium, Clyde, Conneautville—Teacher.
Montgomery, Nellie (Mrs. Warren E. Orr), Youngstown, Ohio.
Murphy, Paul B., Potsdam, N. Y.—Aluminum Co. of America.
Murrin, A. Paul, Murrinsville—Teacher.
Murrin, Florence, Butler—Teacher.
Musselman, Howard L., Sharpsville—R. R. Agent.
Neale, Ada G., Manorville—Teacher.
Nesbit, Bertha, Gretna—Teacher.
Nimon, Nellie, Port Perry—Teacher in Duquesne.
Orr, Mary, Mercer, R. F. D. No. 6—Teacher.
Paland, Myra L., Nashua—Teacher.
Paland, Nellie M., Nashua—Teacher.
Palmer, Lizzie, Banksville—Teacher in Third ward, Northside, Pittsburgh.
Patterson, Homer, Harrisville—Teacher.
Patterson, Mildred (Mrs. U. S. Cope), 321 Freeport St., New Kensington.
Patton, Ella (Mrs. William H. Scott), Carnegie, R. F. D. No. 4.
Patton, H. E., McKees Rocks—Superintendent of Stowe Township.
Price, Gertrude, East Pittsburgh—Teacher in North Braddock.
Provost, Anna, Fairhaven—Teacher.
Provost, Lillian (Mrs. George P. Manson), Warsaw, Ind.
Reed, Mayme I. (Mrs. D. W. Woods), Edinburg.
Reining, Catherine, 511 Arlington Ave., Northside, Pittsburgh—Teacher.
Richey, Della (Mrs. R. G. Keown), Keown.
Rietzkat, Mary, Trauger—Teacher.
Rhodes, J. N., Wampum—Lawyer.
Robertson, Helen, 238 Lehigh Avenue, Pittsburgh—Teacher.
Rose, L. M., Connoquenessing—Business.
Rote, G. C., Maple Shade—Teacher.
Rowles, George H., Slippery Rock, R. F. D. 59—Teacher.
Sanderson, Verda (Mrs. Charles J. Thompson), Kelloggsville, Ohio.
Scott, Anna M., 48 Norman Street, Northside, Pittsburgh—Teacher.
Seanor, Minnie, Darlington—Teacher.
Slick, Alex, Derry—Teacher.

Smith, C. C., West Pittsburgh—Minister.
Smith, Grace L. (Mrs. W. B. Stevenson), Sebring, Ohio.
Smith, Leland S., Pleasant Hill—Teacher.
Springer, Anna M. (Mrs. Charles F. Sperling), Wilkinsburg.
Stephenson, Etta (Mrs. James G. Wilson), Braddock.
Stevenson, Lydia I. (Mrs. Horace C. Stilley), Crafton.
Stoever, Carrie, Ingram—Teacher.
Stoever, Delia, Ingram—Teacher.
Stump, Harry J., Penn—Principal Township High School.
Schwind, Anna, Coraopolis—Teacher in Public Schools.
Teeter, Belle, McKeesport—Teacher.
Wahl, Jeanette, New Castle—Teacher.
Watson, Mabel E. (Mrs. Stephenson), Natrona.
Watson, Vida P., West Middlesex—Teacher.
Webber, Alma G. (Mrs. Samuel S. Smith), Derry.
Weddell, Bertha S. (Mrs. John C. Norton), Oklahoma City, Okla.
Welsh, Ada B. (Mrs. Wilson A. Gerner), Butler.
White, W. J., Centertown—Teacher.
Wigton, Pearl (Mrs. Snyder), Pump.
Wilson, Frank I., Enon Valley, Teacher.
Wilkison, Rebecca, New Castle—Teacher in Public Schools.
Wilson, Minnie E., Espyville Station—Teacher.
Whitlow, Mattie, Sheridanville—Teacher.
Wuttke, Clara (Mrs. W. R. Holden), Greenville.
Zahniser, Zella, Stoneboro—Teacher.
Zinn, Alice, Parker's Landing—Teacher.

CLASS OF 1901.

Adams, Harriet Mabel, Mercer—Teacher in Sioux City, Iowa.
Armstrong, Helen Florence, Aspinwall—Teacher.
Baker, Lulu Mae (Mrs. George C. White), 100 Walnut St., New Castle.
Barackman, Anna Mary, Linesville—Missionary in Siam.
Barron, Lila Irene, Stahlstown—Teacher in Pomona, Cal.
Berkshire, Josie Hoyt (Mrs. P. J. Barthelmeh), Leetsdale.
Bevan, Mary Jane, Irwin—Teacher.
Biggerstaff, Lyda Luella (Mrs. Thomas McLaughlin), Coraopolis.
Bingham, Alice Amelia (Mrs. Fred L. Tunis), Bloomfield, N. J.
Bingham, Origen Kerr, Slippery Rock—Postmaster.
Black, James Garfield, Jeanette—Assistant Cashier National Bank.
Blair, Emma Elvina (Mrs. Ira Payne), Butler.
Brown, Carrie May (Mrs. W. Kamerer), Butler.
Brown, Ethel M. (Mrs. Frank Sutton), Harrisville.
Brownlee, Wilda Martha, Washington—Teacher in McDonald.

Bruce, Martha Marie, Wheatland.
Campbell, John Edison, Miles City, Montana—Teacher in State School.
Carrier, Myrtle Rebecca (Mrs. R. T. Green), Lacrosse, Wis.
Chester, Lola Crete, McKeesport—Teacher.
Collins, Jennie Mary, Climax—Teacher.
Coulter, Etta Blanche (Mrs. A. C. Young), Chewton.
Crawford, Muriel Clare (Mrs. A. C. Robinson, Jr.), Uniontown.
Creighton, Lawrence, Unity—Physician.
Dickey, Laura Elizabeth, Hartstown—Teacher.
Dinsmore, Mattie, West Finley—Teacher.
DuBarry, Willa (Patton)—Died April 20, 1912.
Dyke, Harry Krohn, Renfrew—Teacher.
Endres, Altha Edna, Zelienople—Teacher in Beaver Falls.
Fletcher, Anna Grace (Meyers)—Died February 22, 1912.
Forbes, Ethel Gertrude, 5125 Dearborn Street, Pittsburgh—Teacher.
Glenn, Zada Kathryn, Boston—Teacher.
Goehring, Mary Elizabeth, Harmony—Teacher in 37th ward, Pittsburgh.
Gow, Katherine Beitler, Carnegie—Teacher.
Graham, Clara Rozetta, Mercer—Teacher.
Graham, Edna Idelletta, New Brighton—Teacher.
Grier, Mary Lindsey (Mrs. Gillespie), Cheswick.
Harbison, Anna Mabel, Glenshaw—Teacher.
Harbison, Bertha Blanche, Freeport—Teacher.
Harbison, Francis Roy, Freeport—Law Student.
Hepler, Frances Elizabeth, Butler—Teacher.
Hockensmith, Charlotte (Mrs. John F. Schmunk), 22 Excelsior Street, Pittsburgh.
Hoerr, Emma May, 270 Fiske Street, Pittsburgh—Teacher.
Holliday, Bessie Maude, Volant—Teacher.
Howell, William John, Munhall—Business.
Hunt, Chester Edmundson, Harlansburg—Teacher.
Jackson, Mary Luella, West Middlesex—Teacher.
James, Anna, 17 Homestead Street, Pittsburgh—Teacher.
Job, Richard Melvin, Delmont—Teacher.
King, Mary Margaret, Karns City—Teacher.
King, Nellie (Mrs. M. W. Daubenspeck), 37 Siegel Street, Pittsburgh.
Llewellyn, Gertrude May, 103 Maple Avenue, Pittsburgh.
Liken, Ruth Leona, Evans City—Teacher.
Lindsey, John Ardie, Midway—Teacher in Canonsburg High School.
Lindsey, Van Eman A.—Died June 29, 1905.
Lytle, John Giles, Sandy Lake—Teacher.
McCandless, Florence Jane (Mrs. Joseph Ferree), Bridgeville.

McCartney, Mary Eliza (Mrs. Martin M. Clever), McKees Rocks.
McCaughan, Bessie Glass, Carnegie—Teacher in Public Schools.
McClelland, Ella Myrtle, Manor Station—Teacher.
McClelland, Sarah Mabel, Manor Station—Teacher.
McCoy, Bessie Jane, Kinsman, Ohio—Teacher.
McCullough, P. Hildibert, 1415 Chauteau Street, Northside, Pittsburgh —Pharmacist.
McCrum, Annie Gray (Mrs. L. T. Mitchell), Aspinwall.
McCulley, Ella May (Mrs. G. A. Harley), 346 Hemlock Street, Northside, Pittsburgh.
McDonald, Inez Adell (Mrs. Charles Masters), Braddock.
McGregor, Mary Agnes (Martin)—Died January 19, 1906.
McKelvey, Lettie Belle (Mrs. John W. Shaffer), Braddock.
McMarlin, Pearl, Butler—Teacher.
Marshall, Sarah Jane, Lillyville—Teacher.
Mellon, Cora Elinor, Monaca—Teacher in Wilkinsburg.
Mickley, Christina Sarah, Evans City—Teacher.
Miller, Sarah Anna, Bruin—Teacher.
Moon, Rozella Eliza (Mrs. John E. Foster), 128 W. Wayne St., Butler.
Montgomery, Mary B., West Newton—Teacher.
Morrison, Sadie Bell, Slippery Rock—Teacher.
Murray, Ariana Rebekah, DeHaven—Teacher in Northside, Pittsburgh.
Murphy, William Randall, 1227 Federal St., Northside, Pittsburgh—Business.
Nye, Elta Crumb, Enon Valley—Teacher.
O'Donnell, Jean Margaret, Butler—Teacher.
Ostrander, Edna Della (Mrs. Arthur Starr), Butler.
Offutt, Jane (Mrs. Walter H. Yourd), Carnegie.
Patterson, Earl Fulton, 134 S. Highland Avenue—C. D. & P. Telephone Co., Pittsburgh.
Phillips, Harry Boyer, Library—Bethel Telephone Co.
Porch, Birdella Myrtle, Kecksburg—Teacher.
Potts, Lucy Arabella, Jeanette—Teacher.
Purvis, Lula Rachel (Mrs. L. C. Hall), Callery.
Read, Edith Lillian, Middle Lancaster—Teacher.
Reese, Hannah Merea, Carnegie—Teacher in Public Schools.
Reno, Francis Howard, New Castle—Teacher.
Rex, Eleanor Reed, Ingram—Teacher.
Roberts, Kathleen Gillette, Slippery Rock—Teacher.
Robinson, Clara Lucetta, Pump—Teacher.
Rogers, Anna Elizabeth, Braddock—Teacher.
Schwabe, Charles Edward, Bradford—Business.
Scott, Joseph Henry, Middle Lancaster—Teacher.

Shields, Barbara Mason (Mrs. G. B. Hanchor), Ellwood City.
Siddel, Virginia Dare, Meyran Ave., Northside, Pittsburgh—Teacher.
Sheakley, Caddie May (Mrs. Louise H. Gordon), New Castle.
Smith, Mary Eleanor, Washington—Teacher.
Snyder, Lottie Jane, Southwest—Teacher.
Speer, Mary McGuffey, New Castle—Teacher.
Stallsmith, Elsie Beryl (Mrs. Joseph H. McClelland), Edinburg.
Stutzman, Bertha Jane, Braddock—Teacher in North Braddock Schools.
Taylor, Ora Lorinda (Mrs. William Beattie), Ensley, Ala.
Templeton, Cora Mae, 10740 Superior Street, Cleveland, O.—Trained Nurse.
Thompson, Eliza Ann, Slippery Rock—Teacher.
Thompson, S. McCosh, Trinidad, Col.—Mining Engineer.
Weddell, Nellie Blanche, Elizabeth—Teacher.
Weddle, Laura Belle, West Newton—Teacher.
Weir, Mabel Clare, Enon Valley—Teacher.
Wilson, Joseph Turner, Neodosha, Kansas—Teacher.
Young, Bessie Mabel, Enon Valley—Teacher.

CLASS OF 1902.

Agnew, Anna (Mrs. Eli B. Martin), Pitcairn.
Anderson, C. S., Mars—Teacher.
Armour, Mary, Parker's Landing—Teacher in Chicora Public Schools.
Averill, Edna, Tidioute—Teacher in Public Schools.
Bailey, Laura, Connoquenessing—Teacher in Sewickley Schools.
Baird, Frank, Wibaux, Mont.—Principal of Public Schools.
Baldwin, Frank—Died February 22, 1912.
Bartberger, Emma, 408 Pacific Avenue, Pittsburgh.
Bates, Elizabeth, Spartansburg—Teacher.
Bell, Edythe (Mrs. William G. Campbell), New York.
Bell, James A., Midway—Business.
Bennett, Minnie (Mrs. Frank E. Linn), 57 S. Elliott Place, Brooklyn, New York.
Blaine, Maude (Mrs. A. L. Bricker), Freeport, R. F. D. No. 2.
Bogardus, Nellie, Black Ash—Teacher.
Bond, Bertha, Sandy Lake—Teacher.
Bonney, Blanche (Mrs. J. P. Lafferty), Transfer.
Bonney, Lida M.—Died September 10, 1906.
Bortz, Ethel (Mrs. W. E. Adams), 603 Franklin Avenue, Brooklyn, New York.
Bowles, E. G., Finleyville—Teacher.
Bracken, Mabel I., Murrinsville—Teacher in Pitcairn Public Schools.
Brailsford, Sara (Mrs. Arthur Williams), Pitcairn.

Brodhead, Marie E., Kittanning—Teacher.
Brown, Angeline—Died August 1, 1911.
Buchanan, Frank G., Newport, Ore.—Principal of Schools.
Burns, Lucetta, Wind Ridge—Teacher in Waynesburg Public Schools.
Calhoun, Alice, Homestead—Teacher.
Cashdollar, J. W., Libson, O.—Manager Oil and Gas Co.
Cashdollar, O. F., Pittsburgh, 511 Pittsburgh Life Building—Business.
Charles, Maud, Tarentum—Teacher in Public Schools.
Corns, Fay E. (Williams)—Died September 26, 1905.
Croll, Gertrude (Mrs. Walter C. Alcorn), Saltsburg.
Crumb, J. Glenn, Linesville—Teacher in Beaver Falls High School.
Curran, Bessie (Mrs. John I. Fiscus), New Castle.
Davidson, Mary, Hookstown—Teacher.
Dawson, Minnie, Sewickley—Teacher.
Dean, Araminta, Altman—Teacher.
DeArment, Grace, Conneaut Lake—Teacher.
Dight, Ella (Mrs. C. P. Wolford), 213 Montgomery Ave., Mahoningtown.
Dodd, Mary, Irwin—Teacher.
Donaldson, Lillie, New Galilee—Teacher.
Douthett, Edith (Mrs. Nathan Sturdy), Youngstown, Ohio.
Drawbaugh, Nora (Mrs. H. C. Heckathorn), Harlansburg.
Duff, John, Ilo, Idaho—Druggist.
Duff, Thomas, Slippery Rock—Physician.
Edmundson, Mabel, Tarentum—Teacher in Public Schools.
Edwards, Emma (Mrs. Edward Douds), Beaver Falls.
Ewalt, Adda (Mrs. Walter L. Simpson), DeHaven.
Fausnaught, May, 886 California Avenue, Avalon—Teacher.
Flinner, Ira A., North Hope—Student in Harvard University.
Foster, W. Byron, Confluence—Principal High School.
Gamble, Margaret, Jamestown—Teacher.
Gehr, Cora E., Shermansville—Teacher.
Gibson, Lavina, Conneaut Lake—Teacher.
Gilbert, Rhua (Mrs. John H. Chaffee), Long Beach, Cal.
Gilmore, W. Lee, New Castle—Superintendent of Lawrence County Schools.
Graham, Ella (Mrs. Fred P. Nicklas), Connoquenessing.
Graham, F. F., Caetete, Bahia, Brazil—Minister.
Grimm, Bessie A. (Mrs. A. M. Tate), Lombard Street, N. S., Pittsburgh.
Grohman, Clara—Died February 5, 1905.
Haggerty, Henry, New Galilee—Teacher.
Hainer, Carrie (Mrs. H. F. Smith), Lexington, O.
Hawke, Jennie (Bolton)—Died September 26, 1910.
Hayden, Mary, Elizabeth—Teacher.

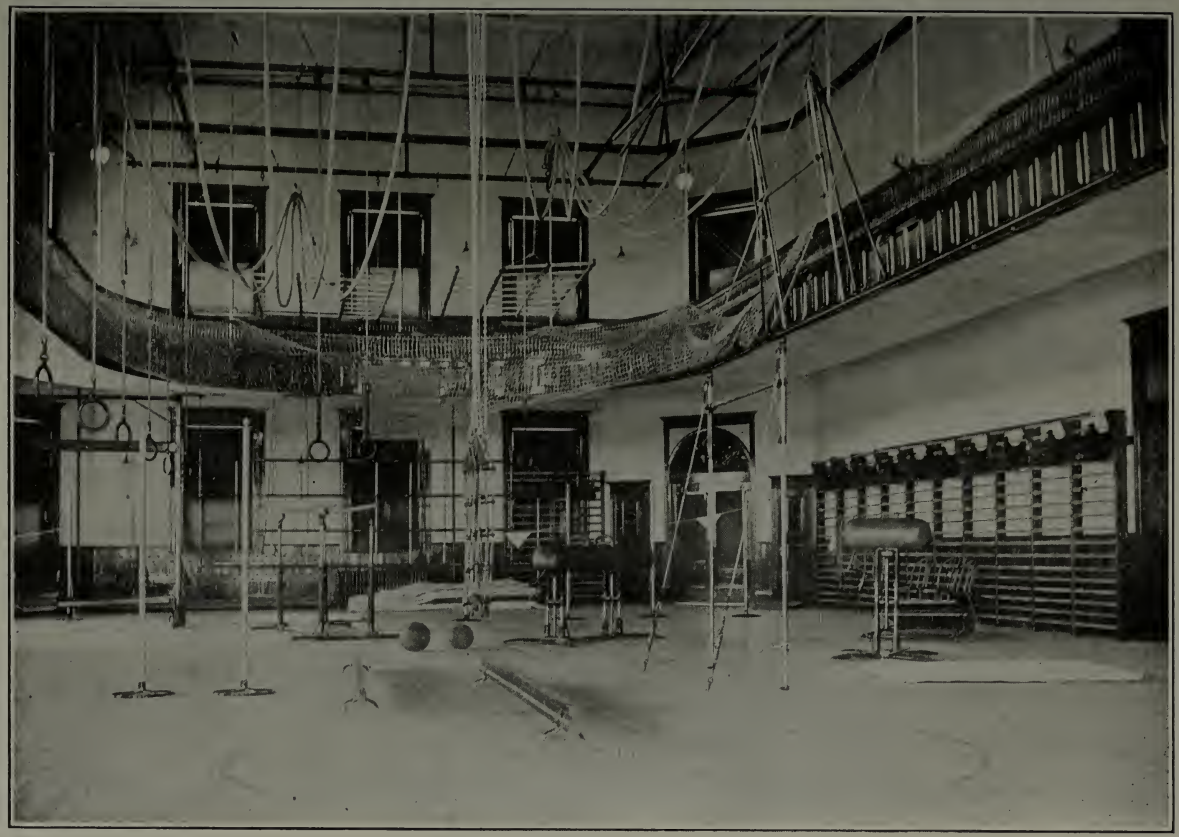

GYMNASIUM

PHYSICAL DIRECTOR McLAUGHLIN

Hazen, Agnes Lois (Mrs. John P. Lockhart), New Castle.
Hazlett, Edith (Mrs. Leo Hudson), Dormont, Pittsburgh.
Heid, Allie, Perrysville—Teacher.
Henry, Effie, Murdockville—Teacher.
Holliday, Laura (Mrs. C. E. Miller), Hillsville.
Horne, J. Ross, Alum Bank—Principal in Johnstown Schools.
Hughes, Lydia, New Castle—Teacher in Public Schools.
Humphrey, John G., Slippery Rock—Teacher.
Jackson, Achsah, Hazel Dell—Teacher.
Jardine, Emma, McMinn—Teacher.
Johnston, D. S., Canonsburg—Business.
Kelly, Ferd, Wallace, Idaho—Principal High School.
Kennedy, Lulu, Beaver Falls—Teacher.
Kohlmeyer, Mary(Mrs. J. H. Black), Bruin.
Laughlin, Dennie A., Suterville—Druggist.
Leslie, Mabel (Mrs. S. S. Brest), Moravia.
Leslie, Mary A., North East—Teacher.
Littell, Lyda, Beaver Falls, R. F. D. No. 1—Teacher.
Logan, Carrie (Mrs. F. W. Clune), 913 Jenny Lind St., McKeesport.
Logan, Melinda, McKeesport—Teacher.
Luty, Florence, Hites—Supervisor of Drawing, Tarentum Schools.
Lytle, Olive, Sandy Lake—Teacher.
McAnlis, Marjorie Belle (Mrs. M. B. Milholland), New Castle.
McBride, Margaret, Braddock—Teacher.
McCain, Boice, Falconer, N. Y.—Teacher of Mathematics, Ann Arbor High School.
McClain, Leola, Beaver Falls—Teacher.
McClung, Anna B., Eldersville—Teacher.
McDougall, Ada (Mrs. Burton K. McBride), Grove City.
McGonegal, William, 7252 Kelly Street, Pittsburgh.
McKelvey, Mary, Ligonier—Teacher.
McMillan, Sadie (Mrs. J. F. Wilson), McKeesport.
McQuistion, Retta (Mrs. Free Lynn), Linesville.
Marsteller, Army, West Middlesex—Teacher.
Martin, Nana (Mrs. Clarence Wagner), Westford.
Masters, Lillian, Parnassus—Teacher.
Mayne, J. W., New Castle—College Student.
Means, H. G., Madera—Principal Bigler Township High School.
Meeder, Harry, Ogle—Teacher.
Mench, Florence, 420 Corey Avenue, Braddock—Teacher.
Miller, Edith (Mrs. Edith Watson), Butler—Teacher in Public Schools.
Miller, Florence (Mrs. John A. Baker), Butler, Pa.
Miller, Cora Esther, Pittsburgh, Glenwood Avenue—Teacher 23d ward, Pittsburgh.

Milliron, Mina, West Winfield—Teacher.
Morrison, Josephine (Mrs. W. C. Franklin), 241 South 14th Street, Muskogee, Okla.
Morrison, Mae (Mrs. C. W. Buelshausen), Greenock.
Murphy, Bessie, Linesville—Teacher.
Newton, Maud, Troy Center—Teacher.
Page, W. B. Conneaut Lake—Teacher.
Palmer, Stella (Mrs. William Pensom), 112 Grandview Avenue, Pittsburgh.
Patterson, Clarence, Uniontown—Business.
Patterson, Ethel (Mrs. Jacob Bradwell), Carnegie.
Patterson, R. M., Venetia—Teacher.
Poellot, Bessie (Mrs. Joseph M. Alexander), Canonsburg.
Poellot, C. E., Carnegie, R. D. No. 1—Physician.
Prosser, Hettie (Mrs. Clarence Crowe), 7518 Ardmore Street, Swissvale.
Read, Charles E., Harmony—Minister.
Renton, Annie (Mrs. J. Edmund Pennington), Brighton Heights, N. S., Pittsburgh.
Rhodes, E. F., Wampum—Teacher.
Russell, Chas. H., Bulger—Teacher.
Schall, R. H., Manorville—Business.
Schumaker, Frederick, Pittsburgh—Attorney at Law.
Schumaker, Grace, Neale—Teacher in Beaver Falls.
Scott, Margaret, Camden—Teacher.
Shannon, Elizabeth (Mrs. Samuel Drake), Mercer.
Shoemaker, Gertrude, Beaver Falls—Teacher.
Slick, Lillian, Derry Station—Teacher.
Smith, Eleanor (Mrs. John P. Fox), Glyndon, Minn.
Smith, Guellma (Flowers)—Died January 21, 1910.
Snyder, Belle, Grove City—Teacher in New Castle Public Schools.
Snyder, Louise (Mrs. James A. Burns), New Castle.
Sperling, Joanna (Mrs. William H. Martin), Wilkinsburg.
Stamm, Guy, Evans City—Teacher.
Stamm, Inez, Evans City—Teacher.
Stickle, Harriet, Princeton—Teacher.
Stoneburg, Myrtle, Tidioute—Teacher.
Stutzman, Grace, Braddock—Teacher in North Braddock.
Taylor, Temoy (Mrs. Orin J. Caldwell), Butler R. F. D. No. 6.
Wagner, C. W., Freedom—Banker.
Wahl, Pearl, Elizabeth—Teacher.
Wanamaker, Alberta, Greensburg—Teacher.
Washabaugh, Bessie (Mrs. John A. Albin), Grove City.
Welch, Della, Washington—Teacher.

Welsh, Bertha (Mrs. I. A. Flinner), North Hope.
Wible, Wilson J., Millvale Station—Teacher.
Wildrick, Mary (Mrs. Harry E. Kiskadden), Harmonsburg.
Winner, John E., Perrysville—Lawyer.
Wilson, Ruth (Mrs. Samuel M. Biven), Butler.
Wise, Agnes (Mrs. Homer T. Gaut), Monogahela City.
Wolford, Mary (Mrs. Albert Myers), Butler.
Watson, Mary (Music) (Mrs. Mary Watson Whalen)—Teacher in Mansfield S. N. School.

CLASS OF 1903.

Aiken, Effie Elberta, Seattle, Wash.—Teacher in Public Schools.
Baker, Maude Elinor, Wildwood—Teacher.
Bard, Nellie (Mrs. Harlan E. Buchanan), Ingram.
English, Janet McQueen (Mrs. Charles L. Baker), Wildwood.
Golden, Ruth Gertrude, 6 Whitney Terrace, Pittsburgh—Teacher.
Graham, Dora S. (Mrs. Robert L. Mason), 450 Chestnut St., Butler.
Hair, Janet, 224 Chestnut St., Trinidad, Col.—Teacher.
Hays, Rachel Margaret, Slippery Rock—Teacher in Emsworth Schools.
Hoak, Helen Vivian, 210 Frederick Avenue, Sewickley—Teacher in Avalon Schools.
Loomis, Annie Grant (Mrs. Charles R. Beall), Swissvale.
Marshall, Cornelia, New Galilee—Teacher.
McCloy, Eva Coronna (Mrs. Wm. Brown Dickson), Indianapolis, Ind.
McClymonds, Lydia (Mrs. Robert H. Glenn), Tarkio, Mo.
McCreary, Ruth Eleanor, Skidmore—Teacher.
McMaster, Ethel Clare (Mrs. Albert Barnes), South New Castle.
McQuistion, Annie Bessie (Mrs. Wm. Lee McIlwain), Brooklyn, N. Y.
Orr, Mary Agnes (Mrs. Junius Knopf), 715 Montour Street, Coraopolis.
Searing, Carrie G., Slippery Rock—Teacher in Conway Public Schools.
Stevenson, Minnie Bell (Mrs. L. J. McKinney), 142 High Street, Detroit, Mich.
Stoner, Bessie Katherine, 73 Pine Street, New Castle—Teacher.
Thunberg, Esther E., 3307 Odair Street, McKeesport—Teacher.
Watson, Lulu May (Mrs. John B. Strayer), Springdale, Pa.
Bollinger, Pauline Jane (Music) (Mrs. Charles C. Wigton), Butler.
Murphy, Paul Beard (Music), Potsdam, N. Y.—Aluminum Company of America.
Stevenson, Euphemia May (Music), 305 Oakland Ave., E. E., Pittsburgh.

CLASS OF 1904.

Bard, Sara, Slippery Rock—Teacher in Indianapolis Public Schools.
Bottorf, Hazel June, Ashtabula, Ohio—Teacher.

Boulden, Laura B., Renfrew—Teacher.
Buxton, Jennie May—Died August 21, 1913.
Campbell, Bernice, Petrolia, R. F. D. No. 72—Teacher.
Cooper, H. Delos, Slippery Rock—Teacher.
Coulter, Elizabeth, Grove City—Teacher.
Crawford, Mazie Isabel (Mrs. William O. Milton), Franklin.
Dunning, Minnie Bell, 6820 Simon Street, Pittsburgh—Teacher.
Follett, Jennie Myrtle (Mrs. George W. Kesselring), Marietta, O.
Gillespie, Nellie Eva, Tarentum—Teacher in Public Schools.
Goehring, Mary Annetta (Mrs. Frank A. McClung), Butler.
Kelly, John Clarence, McKeesport—Physician.
King, Lulu, Mercer—Teacher in Public Schools.
McClester, John Shrader, Hobart, Okla.—U. S. Mail Service.
McCoy, Robert Thompson, Red Bluff, Cal.—Principal of Schools.
McGarvey, Nancy Blanche, Slippery Rock—Teacher.
McKelvey, Mary Emma, Rock Creek, O.—Teacher.
McNeilly, Myra Boyd, Carnegie, R. F. D. No. 1—Teacher.
McNeilly, Roberta, Carnegie, R. F. D. No. 1—Teacher.
Magee, Elizabeth Corinne, Harrisville—Teacher.
Magee, Mary Frances (Mrs. Paul D. Clutton), Meyersdale.
Magoris, Frederick Henry, South Sharon—U. S. Steel Co.
Mansell, Helen, Everett, Wash.—Teacher.
Marsteller, Marjory Belle (Mrs. Frank Bovard), New Castle.
Martin, Florence Blanch (Mrs. Wilbur Hofmeister), Grove City.
Maynard, Mary Garland, East Springfield—Teacher.
Mercer, Bertha May, Mercer—Missionary in Siam.
Moore, Elizabeth M., Hookstown—Teacher.
Osgood, Katherine Mae, Tionesta—Teacher.
Patton, Horace Milton, Slippery Rock—Civil Engineer.
Polly, Leda Marie Jeunet (Mrs. Geo. T. Anton), 304 Second Street, Monongahela City.
Putnam, Reba Maude (Mrs. Floyd D. Kingsley), Cochranton.
Redic, Gertrude Estella, Butler—Teacher in Public Schools.
Reed, Lillian Keller, New Castle—Teacher in Public Schools.
Rhodes, Cora Mae (Mrs. Leon Stewart) 138 Hazelwood Avenue, Pittsburgh, Pa.
Roberts, Mabel Blanche, New Castle—Teacher in Public Schools.
Sperling, Florence Elvia, Wilkinsburg—Teacher in Public Schools.
Stewart, Callie Townsend, Avonmore, R. F. D.—Teacher.
Stewart, Estella, 7319 Idlewild Street, E. E., Pittsburgh—Teacher, Knoxville Public Schools.
Stewart, Margaret Jeanette, Avonmore, R. F. D.—Teacher.
Storey, Margaret Emma, Butler—Teacher in Public Schools.
Sturgeon, Bessie Jane (Mrs. Paxton), Columbus, O.

Taylor, Bessie Holland (Mrs. Chauncey E. Brockway), Sharon.
Thompson, Elsie Forsythe (Mrs. Frank Wise), Jeannette.
Thompson, Homer Henry, New Lebanon—Minister.
Thompson, Robert W.—Died March 7, 1912.
Thompson, Sara Blanche (Mrs. John Ball), E. E., Pittsburgh.
Wallace, Mary Melissa, Mercer—Teacher in Beaver Falls High School.
Welsh, George Stage, Frick Building, Pittsburgh—Business.
Wenzel, Cora Patterson (Mrs. Cora P. Walters), Horatio.
White, Mary Warner (Mrs. Hartford Fleming), West View.
White, Nannie Bell—Died November 27, 1906.
Hinchilwood, Agnes (Music) (Mrs. Foster), Hudson, O.
Slater, Helen (Music) (Mrs. Thomas Greer), Stoneboro.

CLASS OF 1905.

Adams, Laura Elizabeth, Coraopolis—Teacher in Public Schools.
Ashmore, Ethel Elizabeth (Mrs. J. Clark Douthett), Pulaski.
Barron, Bessie Elverda (Mrs. William E. Williams), West Newton.
Barron, Edith Lorraine (Mrs. W. F. Tilbrook), Irwin.
Barron, Harry Christopher, 227 Zara St., Mt. Oliver, Pittsburgh—Teacher in Boys' Industrial School.
Bell, Nellie Golden, Cheswick—Teacher in Springdale.
Bingham, Carrie Crawford (Mrs. R. E. Elrick), Baltimore, Md.
Bingham, Corinne Louise (Mrs. Clarence Gilmore), Homestead.
Braham, Olive Fern, Harrisville—Teacher.
Brenneman, Jennie Ella, Grove City, R. F. D. No. 13—Teacher.
Brown, Daisy Mildred, Slippery Rock—Teacher.
Charles, Lottie Mae, 414 W. Seventh Avenue, Tarentum—Teacher.
Croll, Mary Ethel (Mrs. Robert S. Glenn), Prospect.
Dinsmore, Martha Elizabeth, Burgettstown, R. F. D. No. 47—Teacher.
Dunlap, Sophia Tena, Harmony—Teacher in New Castle Schools.
Dyke, Charlotte Elinore, Butler, R. F. D. No. 9—Teacher.
Eyler, Clyde Merrill, Drennen—Teacher.
Fleming, Anna Margaret (Mrs. W. McNaughton), Charleroi.
Foltz, Mary Hazel (Mrs. G. F. Hammond), 139 Willis Avenue, Youngstown, Ohio.
Foulke, Frances Willard, 118 Croton Avenue, New Castle—Teacher in Public Schools.
Glenn, Ethel Blanche, Boston—Teacher.
Gould, Ada Araminta, Butler—Teacher.
Greasley, Ocie, Springdale—Teacher in Public Schools.
Grossman, Edna Golda, Chicora—Teacher.
Hines, William Reed, Rochester—With Freedom Oil Works.
Hittner, Nellie Marguerite (Mrs. Duncan Taylor), Aspinwall.

Hobaugh, Laura May (Mrs. G. M. Burlew), 6961 Bennett Street, E. E., Pittsburgh.
Kelley, Maude R. (Mrs. Edward D. Jones), Winnipeg, Canada.
Kennedy, Jennie Elizabeth (Mrs. W. C. Gildersleeve), R. F. D. No. 18, Jackson Center.
Kiester, Henry Bernard, Mars—Principal of Public Schools.
Klein, Bertha Bell, Mt. Oliver—Teacher in Public Schools.
Klein, Lily Margaret, Mt. Oliver—Teacher in Public Schools.
McCartney, Joanna (Mrs. James C. Neely), Parsons, Kan.
McClester, R. Howard, Butler—With Butler County National Bank.
McClymonds, Ira H., Great Falls, Montana—Minister.
McGonegal, Bessie Jeanette (Mrs. J. A. Winger), Pittsburgh.
McPherson, Elizabeth Kerr, Boston—Teacher.
Marks, Mary E. (Mrs. C. A. Hanson), McMinn.
Maybury, Ida Frances, Greenville—Teacher in Pitcairn.
Meade, Maude, Pittsfield—Teacher in Kane Public School.
Miller, Sidney Charlotte (Mrs. Austin Alexander), New Castle.
Murphy, Mabel Joy (Mrs. Victor H. Henry), Freedom, Pa.
Nesbitt, Helen Alberta, Tarentum—Teacher in Public Schools.
Park, Pearl (Mrs. George Hazeltine), Butler.
Potter, Anna Blanche, Lillyville—Teacher.
Purviance, Nora Verne (Mrs. Beryl Ralston), Connoquenessing.
Richardson, Esther Anna, Slippery Rock—Teacher.
Riddle, Lydia Jane, Gayly—Teacher.
Roberts, Ella Evana, Slippery Rock—Teacher.
Seaman, Bessie Florence, Butler—Teacher.
Snyder, Eva May—Died November 16, 1905.
Stoehr, Minnie Katherine, Wilkinsburg, R. F. D. No. 1—Teacher.
Taylor, Margaret Katherine, Slippery Rock—Teacher.
Thomas, Sibyl Regina, West Elizabeth—Teacher in Duquesne Schools.
Thompson, Eleanor, 503 Bellevue Terrace, Bellevue—Teacher.
Uber, Anna Taylor, Grove City, R. F. D. No. 13—Teacher in New Castle Schools.
Uber, Edna Hope, Grove City, R. F. D. No. 13—Teacher in New Castle Schools.
Walter, Ralph Dell, Cowansville—Internal Revenue Service.
White, Anna Daisy, New Castle, R. F. D. No. 4—Teacher.
White, Pearl Rose, New Castle—Teacher in Public Schools.
Will, Queenette, Beaver—Teacher.
Wilson, Mary (Mrs. Wm. P. Welsh), Slippery Rock, R. F. D.
Ziel, Matilda I. F., 27 Parke Street, Crafton—Teacher.
Bingham, Corinne Louise (Music), Slippery Rock.

CLASS OF 1906.

Ashmore, Charlotte Bell (Mrs. Thomas P. Offutt), New Castle.
Bates, Letha, Cadiz, Ohio, R. F. D. No. 2—Teacher.
Berkshire, Lafa Claire, Leetsdale—Teacher.
Boak, Clyde I., Petersburg, Va.—Real Estate.
Bock, Amber Elizabeth, Carnegie—Teacher.
Bolton, Lida Luella (Mrs. William E. Snyder), Grove City.
Bolton, William W., Saegerstown—Business.
Bovard, Eleanor Naomi, Bovard—Teacher.
Burns, Mary Irene (Mrs. Walter A. Lowry), North Washington.
Capper, Ellen (Mrs. Turney A. Crissman), Pittsburgh.
Carter, Irene Dunn (Mrs. Samuel H. Harvey), Harveys.
Clements, Jaquetta, Parnassus, R. F. D. No. 2—Teacher in Swissvale.
Clutton, Paul Donald, Meyersdale—Druggist.
Connell, Ella Marie (Mrs. Harry P. Phillips), Los Angeles, Cal.
Copper, Mary Charlotta, Skidmore, R. F. D. No. 1—Teacher.
Critchlow, Bertha May, Lincoln Place—Teacher in Homestead Schools.
Crowe, Vera Lucy (Mrs. Archer), Harveys.
Davis, Anna Eleanor (Mrs. C. H. McChesney), New Galilee.
Dean, Mary Gertrude (Mrs. Harry W. Vincent), Grove City.
Dickey, William John, Warrendale—Minister.
Donaldson, Clara Rozeti, 1833 Leader St., Santa Barbara, Cal.
Drayne, Jessie Mae, North Clarendon—Teacher.
Durstine, Sherman, Mt. Pleasant—Teacher.
Eakin, Myrl Irene, Grove City—Teacher.
Edeburn, Ruby Annetta (Mrs. W. A. Hoffmaster), Edenburg.
English, John Nelson, 525 Farmers' Bank Building, Pittsburgh—Attorney-at-Law.
Evans, Margaret Alberta, Tidioute—Teacher.
Faull, Clara (Mrs. Carl Schultz), Chicora.
Fisher, Josephine Evangeline (Mrs. Charles Smith), New Castle.
Frisbee, Margaret Dean (Mrs. H. L. Headland), Chicora.
Fulton, Janet Lucile, Centralia, Wash.—Teacher in Public Schools.
George, Herman Newton, Youngstown, O.—With M. and S. Railway and Light Co.
Gillette, Ninde Troy—Ninde-Moulton Co., 238 Meyran Avenue, Pittsburgh.
Gilson, Jessie Abigail, Slippery Rock—Teacher.
Glasser, Olive Margaret (Mrs. William J. Marshall), New Castle.
Glenn, Ella Ethleen, Portersville, R. F. D.—Teacher.
Gormley, John Cornelius, Harrisville, R. F. D. No. 61—Teacher.
Greer, Clara Agnes, Universal—Teacher.
Griffiths, Bessie Ango, McKeesport—Teacher in Versailles Schools.

Hall, Annie Rosalia, Kiester, R. F. D. No. 54—Teacher.
Headland, Howard Lonsdale, Chicora—Principal Public Schools.
Hewitt, Marie Evans, New Castle—Teacher.
Hickman, Violet Josephine, Pitcairn—Teacher.
Hileman, Horace Herbert, Saltsburg—Teacher.
Hunter, Sara Janet, Mercer—Teacher.
Kiester, Elizabeth Miriam (Mrs. Alton R. Mitchell), West Elizabeth.
Kyle, Florence (Mrs. William J. Dickey), Warrendale.
Leonard, Minnie Augusta (Mrs. George D. Taylor), McKees Rocks.
Lepley, Benja. Franklin, Stevensville, Montana—Teacher.
Logan, Mary Elizabeth (Mrs. J. W. Schreiber), 6320 Burchfield Ave., Pittsburgh.
McCandless, John Bard, East Liberty Y. M. C. A., Pittsburgh.
McChesney, Rhoda Susannah, New Galilee—Teacher.
McCollough, Edith Bell, Chicora, R. F. D. No. 76—Teacher.
McConnell, Jean Campbell, Slippery Rock—Teacher.
McCullough, Julia Beatrice, 1512 Sheffield St., Northside, Pittsburgh—Teacher.
McGaughey, Grace, Verona—Teacher.
Martin, Mary Mabelle (Mrs. Robert A. Campbell), Chicora.
Martin, William Barron—Died May 3, 1910.
Maybury, Mame Wilmina (Mrs. Ray Maxwell), 202 Savannah Ave., Wilkinsburg.
Monks, Sara Mae (Mrs. James F. Sloan), Heilwood.
Montgomery, Alfred Roy, 5535 Ellis Ave., Chicago, Ill.
Nicely, Bertha Jane (Mrs. Frank H. Phillips), R. F. D. No. 1, McKees Rocks.
Patterson, Mabel Agnes, Slippery Rock—Teacher.
Pittis, Mabelle Luella, Conneaut, Ohio—Teacher.
Potts, Ida Olivia, Jeanette—Teacher.
Ramsey, Sarah Jordan (Mrs. Carl G. Gorsuch), Murdocksville.
Reed, Everett Leslie, Slippery Rock—Teacher.
Riddle, Elizabeth A., 260 44th Street, Pittsburgh—Teacher.
Rowland, Wilda Dorinda (Mrs. Homer H. Claypool), Kittanning.
Sarver, Anna Mathilda, Keown—Teacher.
Schrubb, Bessie Arna (Mrs. William R. Hines), Rochester.
Simkins, Lucy Blanche (Mrs. Alfred Shaw), Bridgeville.
Smith, Winifred, Franklin, R. F. D.—Teacher.
Sterrett, Jesse Leroy, Jackson Center, R. F. D.—Teacher.
Swick, William Arthur, Beaver Falls—Teacher.
Uber, Paul, Howell, Mich.—With McPherson and Son.
Von Derau, Laura Marie (Mrs. L. S. Schar), Perrysville.
White, Lulu Gertrude, New Castle—Teacher in Public Schools.

PHYSICAL CULTURE

GYMNASIUM DRILL

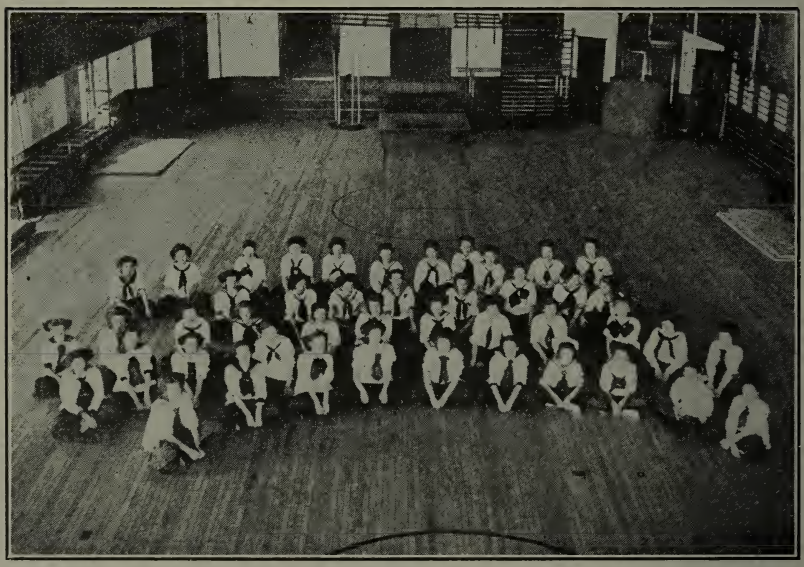

Wilson, Harriet Agnes, Slippery Rock—Teacher.
Wolfe, Celeste Hazel, Claysville—Teacher.
Eakin, Vera Opal (Music), Grove City—Teacher.
Gormley, Mary Genevieve (Music), Murrinsville—Teacher.
Groves, Frances Marie (Music), Ottawa, Kan.—Teacher.
Kerr, Helen Willard (Music)—Died June 23, 1911.
Rosenberry, Inez Blanche (Music), Emlenton, R. F. D. No. 5—Teacher.

CLASS OF 1907.

Aber, Tillie Wilson—Died October 11, 1907.
Alexander, Grace Greenwood (Mrs. J. S. Daugherty), Slippery Rock.
Andrews, Ethel, Linesville—Teacher.
Bean, Anna G., Greenville—Teacher.
Blair, Anna Mary, Westford—Teacher.
Boak, Effie Jane, New Castle, R. F. D. No. 1—Teacher.
Boden, Ella Maude, Nowrytown—Teacher.
Boulden, Mary, Butler—Teacher.
Bovard, Ethel Elizabeth, Grove City, R. F. D. No. 13—Teacher.
Brunner, Elizabeth Sinclair, Clugstown—Teacher.
Carr, Jesse Ernest, Volant, R. F. D. No. 1—Teacher.
Carter, Orta Olive (Mrs. Chas. H. Spriggs), Orogrande, New Mexico.
Chestnut, Sara Edith (Mrs. William M. Riddle), N. S., Pittsburgh.
Cook, Lunetta Mae, 156 Industry Street, Pittsburgh—Teacher.
Davies, Lena (Mrs. Ralph D. Goodwin), East Pittsburgh.
Dickey, George, Slippery Rock—Teacher.
Doerr, John Alfred, Keister, R. F. D. No. 55—Theological Student.
Douthett, Walter R., Bloomfield, N. J.—Teacher in High School.
Duff, Etta M., Harrisville—Teacher.
Duncan, Edna Mary, Buena Vista—Teacher.
Durst, Ella Gertrude, 808 Rose Street, McKees Rocks—Teacher.
Eliott, Pearl Blanche—Died October 21, 1914.
Ewing, Mabel (Mrs. O. J. Stevenson), Beaver Falls.
Eyler, Harry A., Drennen—Teacher in Bridgeville Schools.
Fisher, Cora Hammette, Oakmont—Teacher in Public Schools.
Ford, Marie K. (Mrs. Frank Howe), Bellevue.
Forsythe, Margaret, Mercer—Teacher in Public Schools.
Garland, Mary Gretta, Lucesco—Teacher.
Gibson, Edna Gertrude, 803 Jefferson Avenue, Washington—Teacher.
Gillespie, Florence M., Tarentum, R. F. D. No. 2—Teacher.
Gilmore, Bernice Eileen, 306 Market Street, Warren, O.—Teacher.
Gilmore, Mary McKee, Enon Valley—Teacher.
Glendenning, Frank Moulton, Pitcairn—Student in Ursinus.
Gormley, James G., Harrisville, R. F. D. No. 61—Teacher.

Griffin, Haddessah Josephine, Natrona—Teacher.
Grossman, Louis Ward, Slippery Rock—Teacher.
Hackett, Emma Beele (Mrs. Oscar F. Campbell), Monessen.
Harvey, Anna Besse, Rutan—Teacher.
Hedger, Ethel May, 1219 Palo Alto Street, North Side, Pittsburgh—Teacher.
Hitchcock, Edith Violet, 29 Parke Street, Crafton—Teacher in Public Schools.
Holliday, Annette, Edenburg—Teacher.
Hovis, Edna Antoinette, Clintonville—Teacher.
Humphrey, Nina Lucile (Mrs. Frank C. Shields), Portersville.
Ingraham, Helena—Died July 2, 1912.
Kelly, Rotha May (Mrs. Herbert A. Hartzell), Slippery Rock.
Kiester, Mary Isabel, Kiester—Teacher.
Laing, Olive Ross, Ingram—College Student.
Laing, Margaret Iva (Mrs. Bliss G. Elliott), Butler.
Lesher, Charlotte, Wakeman, Ohio—Teacher in Pittsburgh Schools.
Long, Claribel, Greenville—Teacher.
Lovell, Minnie Beulah (Markel)—Died October 26, 1914.
McCurdy, Nellie Mae (Mrs. J. B. Black), Chickasha, Okla.
McGaffick, Emma, Beaver, R. F. D. No. 1—Teacher.
McGaughey, Ethel, Verona—Teacher.
McKee, Cleopatra Victoria, Scottdale—Teacher.
Maharg, Bessie Ella (Mrs. Frank R. McCaughtry), New Lebanon.
Miller, Claire Adelaide, Emlenton, R. F. D. No. 65—Teacher.
Monks, Harriet Edith, Saxonburg—Teacher.
Montgomery, Grace, Grove City, R. F. D. No. 16—Teacher.
Moore, Grace, Homestead—Teacher.
Nixon, Hugh Hamilton, Lowellville, Ohio—Teacher.
O'Connor, Ellen Grace, Butler—Teacher.
Orr, Ethel Isabelle (Mrs. W. M. Harrison), Volant.
Patton, Mary Sallie (Mrs. Gusty P. West), Ellwood, R. F. D. No. 1
Payne, Edna Pearle, Dravosburg—Teacher in Wilkinsburg Schools.
Pfeiffer, Ella Regina, Keown, R. F. D. No. 1—Teacher.
Pfeiffer, Lillian Olive, Keown, R. F. D. No. 1—Teacher.
Porter, Helen Luella, 1331 Federal Street, North Side, Pittsburgh—Teacher in 2d ward.
Purviance, Willie Marjorie, Connoquenessing—Teacher.
Ramsey, U. Clifford, Portersville—Teacher.
Rosenberger, Walter Emerson, New Brighton—Supervising Principal Aliquippa Schools.
Rosenberry, Ethel May (Mrs. Clark Matteson), Dormont.
Scott, Ada Blanche, McDonald, R. F. D. No. 4—Teacher.
Slater, Margie Keoka (Mrs. George H. McIntire, Jr.), Stoneboro.

Sloan, Ora Elizabeth, Apollo, R. F. D. No. 1.—Teacher.
Stallsmith, Carrie Susanna (Mrs. Amos Charles Teats), Hoboken.
Stewart, Flora, 7219 Idlewild Street, E. E., Pittsburgh—Teacher in Beechwood Schools.
Stitt, Anna Mabel (Mrs. H. E. Clever), Vandergrift.
Storer, Happer Beacom, Cambridge Springs—Teacher in Industrial School.
Stright, Edith, Tidioute—Teacher in Sharon Schools.
Taylor, Mabel, Enon Valley, R. F. D. No. 1—Teacher.
Teets, May, Rochester, R. F. D. No. 1—Teacher.
Thompson, Alice Maria, Slippery Rock—Teacher.
Thompson, Edith Jane, Slippery Rock—Teacher.
Thompson, Harriet J., New Alexander—Teacher.
Turner, Harry Ray, Raymilton, R. F. D. No. 1—Teacher.
VanHorn, Agnes Pearl, Slippery Rock—Teacher.
Waddle, Laura Myrtle, Saltsburg—Teacher.
Wenzel, Nellie F. (Linton)—Died December 28, 1912.
Wilson, Genevieve, Grantham, 708 Copeland Street, E. E., Pittsburgh—Teacher.
Elliott, Bliss G. (State Certificate), Butler—Teacher in High School.
Jamison, Jessie Orma (Music)—Died March 7, 1913 .
Patton, Mary Sallie (Elocution) (Mrs. Gusty P. West), Ellwood.

CLASS OF 1908.

Aber, Dillie McKelvey (Mrs. Carson N. Grubbs), Harmarville.
Aber, Mary Myrtle (Mrs. Herbert G. Baumgartel), Allison Park.
Adams, Mabel Luella, East Palestine, O.—Teacher.
Allen, Lillian Frances, New Wilmington—Teacher.
Alter, Samuel G., Parnassus, R. F. D. No. 2—College Student.
Baldesberger, Alice May, Finleyville—Teacher.
Baldesberger, Carrie Margaret, Finleyville—Teacher.
Banks, Jennie Belle, Kittanning—Teacher.
Barr, Samantha Ella, Downieville—Teacher.
Bates, William Spencer, Parlett, Ohio—Teacher.
Bingham, Mary Corinne, Harrisville—Teacher.
Black, Mabel Jane, New Castle, R. F. D. No. 8—Teacher.
Black, Margaret Loretta (Mrs. A. R. Hillard), Wilkinsburg.
Black, Mary Edith, New Castle, R. F. D. No. 8—Teacher.
Buchanan, Benjamin Kemper, Harrisville—Teacher.
Boak, Willis Earl, New Castle—Principal Hickory Township High School.
Campbell, Charles Guy, New Sheffield—Teacher.
Carroll, Elma Louise (Mrs. Wm. Vernon Anderson), Mercer.

Charles, Blanche Myrtle, Tarentum—Teacher in Clairton Schools.
Cheeseman, Franklin Prime, Slippery Rock—Teacher.
Christy, Elizabeth Gertrude (Mrs. Frank L. McVay), Pittsburgh.
Cook, Jessie Mae (Morrow), Died August, 1914.
Daugherty, Statia Mae, Kittanning—Teacher.
Donaldson, Sylva Arville, Clintonville—Teacher.
Duffy, Anna Edith, Bovard—Teacher.
Eakin, Mary Maude, Emlenton, R. F. D. No. 5—Teacher.
Falk, Florence Belle, 526 Berkshire Avenue, Brookline—Teacher.
Flinn, Georgina Susannah, Sharon—Teacher.
Foster, Stella Ann (Mrs. Benjamin McCleary), Slippery Rock, R. F. D. No. 59.
Gaiser, Dorothy Louise, Chicora, R. F. D. No. 80—Teacher.
Gaston Clara Adah, New Castle—Teacher.
Gerlach, Ralph Leroy, Slippery Rock—Business.
Gilbert, Jennie Mae, 6 South Maple Street, Akron, Ohio—Teacher in Public Schools.
Glenn, Susan Hannah (Mrs. Loyal Stickel), Portersville.
Gordon, Josephine Harlan (Mrs. William H. Whitefield), 317 Eighth St, Braddock.
Gormley, Earle, Harrisville, R. F. D. No. 61—Teacher.
Gray, David Vincent, Clintonville—Teacher.
Grine, Eugene Earl, Slippery Rock—Teacher.
Grossman, James Christy—Connellsville—With Standard Steel Co.
Grove, Edna, Sandy Lake—Teacher.
Hamilton, Mary Caroline, Bridgeville, R. F. D. No. 1—Teacher.
Hartzel, Mabel Clara (Mrs. Henry A. Sonnet), Slippery Rock.
Hillard, Archie Russell, Wilkinsburg—Principal Edgewood High School.
Hobbs, Lela Margaret, Washington—Teacher.
Hogg, Arthur Jesse, Slippery Rock—Principal High School.
Hogg, Calvin, Slippery Rock, R. F. D. No. 60—Teacher.
Holliday, Georgiana, Volant, R. D. F. No. 2—Teacher.
Hovis, Lourina Flora (Mrs. A. Phillips), Coraopolis.
Hovis, Mary (Mrs. D. A. Ramsey), Grove City.
Hunter, Laura Josephine, Glenshaw—Teacher.
Hutchison, Elizabeth May (Mrs. Perry Gaston), New Castle.
Inglefield, Edith Hester (Mrs. Howard T. Bennett), Elizabeth.
Jackson, Charles Wilson, North Sewickley—Teacher.
Jackson, John Muntze, Beaver Falls—Druggist.
Jenkins, Laura Perkins—Died April 25, 1915.
Jenny, Clara Pauline, Sewickley—Teacher in Avalon Public Schools.
Johnson, Julia Ethel, 4218 Mifflin Street, North Side, Pittsburgh—Teacher.
Jordan, Harry Leslie, Ambridge—Teacher in High School.

Kelly, Sarah Belle, Webster—Teacher.
Kerr, Linnie Louella, Hadley—Teacher.
Kerr, Lucinda (Mrs. John S. McClester), Hobart, Okla.
King, Pearl Irene, Sharon—Teacher.
Koethe, Emilie Caroline, DeHaven—Teacher.
Kohlmeyer, Sara Blanche, Emlenton, R. F. D. No. 6—Teacher.
Kuhns, Mary Angeline, Harrison City—Teacher.
Leslie, Ethel Elizabeth, Petersburg, Ohio—Teacher.
Locke, Offut Hunter, Monaca—Principal of Woodlawn Public Schools.
Lommel, Hilda Loretta, Robbins Station—Teacher.
Lutz, Frank Albert, Bridgeville—Teacher in Wilkinsburg High School.
Lytle, Irene Reece (Mrs. James C. Grossman), Connellsville.
McCague, Ora Anna (Mrs. Cliff H. Powers), Freewater, Ore.
McCaughtry, Prudence Cleo, Sandy Lake, R. F. D. No. 26—Teacher.
McClelland, Mary Edna, Sharpsburg, R. F. D. No. 1—Teacher.
McClintock, Ruth Ann, 753 Clarissa St., Pittsburgh—Teacher in Carrick Public Schools.
McCormick, Jennie Argetta, Fredonia—Teacher.
McCrum, Margaret Parkin, Aspinwall—Teacher in Public Schools.
McCurdy, Katherine Anne, Jackson Center—Teacher.
McDeavitt, Anna Margaret, Slippery Rock, R. F. D. No. 82—Teacher.
McElhaney, Edna (Mrs. F. C. Patterson), Slippery Rock.
McElravy, Olive Eleanor (Mrs. R. B. Wharton), 705 Park Avenue, Ellwood City.
McFarlane, Olive Neva, New Bedford—Teacher.
McGaffic, Howard—Died October 7, 1912.
McGarvey, Mary, Slippery Rock—Teacher.
McNay, Gertrude Marian, Wind Ridge—Teacher.
McWilliams, Fleda (Mrs. John McNees), Grove City.
Martin, Florence Edna, Slippery Rock—Teacher.
Martin, Lottie Louella, Apollo, R. F. D. No. 1—Teacher.
Massie, Mary Isabelle (Mrs. J. R. Boughter), New Castle.
Maxwell, Olive Madge (Mrs. John McCoy), New Castle.
Mercer, Edith Gertrude, Imperial—Teacher.
Miller, Sara Irene (Mrs. Earl W. Mayers), Stuebenville, O.
Millin, Madge, Stanton—Teacher.
Montgomery, Florence Leona, Fayette City—Teacher.
Munnell, Carrie (Mrs. J. G. Rice), Volant, R. F. D. No. 2.
Nesbit, Agnes Blanche, New Bedford—Teacher in New Castle Schools.
Nesbit, Ethel Mae (Mrs. John H. Douds), Beaver Falls.
Nicely, Albert J., Negley, Ohio—Teacher.
Patterson, George Harold—Died January 8, 1914.
Peacock, Nancy Blanche (Mrs. Loyal H. Moore), Houston.
Pfirrmann, Clara Anna, DeHaven, R. F. D. No. 2—Teacher.

Phillips, Ethel Birdella, Crafton—Teacher in Public Schools.
Pollock, Laura Belle, New Brighton—Teacher.
Pryde, Florence (Mrs. J. W. Cruikshank), Woodstock Ave., Swissvale.
Ramsey, Mabel Nadine, Adamsville—Teacher.
Reed, Clarence Ewing, Slippery Rock—Teacher.
Richards, Cliffton Howard, Manorville—Teacher.
Riddle, Frances Lois, Mercer—Teacher.
Say, Lester David, Parkers Landing—Theological Student.
Schrubb, Nina (Mrs. J. F. Brittain), Beaver.
Scott, Mary Thompson, Euclid, R. F. D. No. 46—Teacher.
Seiler, Marion Seldon, Sprankles Mills—Teacher.
Shaffer, Cora Mary, Wildwood—Teacher.
Shannon, Frances Naomi, Mercer, R. F. D. No. 7—Teacher.
Shingledecker, Mabel Young, McKees Rocks—Teacher in Public Schools.
Smith, Thelma Irene (Mrs. James Carroll), Jackson Center.
Steele, Essie Florence, 923 Timberland Avenue, Pittsburgh—Teacher in Public Schools.
Stevenson, Reed Alvi, Slippery Rock—Teacher.
Stewart, John Quincy, Enon Valley, R. F. D. No. 1—Teacher.
Taylor, Clara Florinda, Slippery Rock—Teacher.
Thomas, Chattie Beatrice, West Elizabeth—Teacher in Public Schools.
Thompson, Nelson Kerr, Euclid—Teacher in State Normal School.
Torrence, Olive Leona, Beaver—Teacher in Baden Public Schools.
Uber, Minnie Bell, Grove City, R. F. D. No. 13—Teacher.
Udick, Stella May (Mrs. William Washington Ritter), Bellevue, Pa.
Vance, Elda May, New Castle, R. F. D. No. 2—Teacher.
Vincent, Sarah Rhuama, Slippery Rock—Assistant Librarian State Normal.
Vogel, Edwin Philip, West Chester—Sharpless Cream Separator Co.
VonDerau, Carrie Sarah, Perrysville—Teacher.
Waddle, Virginia Blanche, Saltsburg—Teacher.
Walker, Leah Bell, Bruin—Teacher.
Wallace, Achsah Alma, Mercer—Teacher in Public Schools.
Walter, Boyd Henry, Kittanning—Teacher in New Castle Schools.
Ward, Emma, Sharon—Teacher.
Ward, Lelia Manor, Ingram—Teacher in Crafton Public Schools.
Watson, Pearl (Mrs. D. C. Studebaker), Slippery Rock.
Watson, Susan Jane, Garden City, Kansas—Teacher.
Welsh, Walter William, Claytonia—Teacher.
Wenzel, Pansy Belle (Mrs. H. F. Marshall), Springdale.
West, Gusty Philip, Ellwood City—Minister.
Willery, Ella, Parnassus—Teacher in Public Schools.
Wilson, Laura Blanche, New Wilmington—Teacher.

Ziel, Hermann Augustus, 27 Parke St., Crafton—Teacher.
Imbrie, Bessie Rowena (Music), (Mrs. William W. Bolton), Cochranton.

CLASS OF 1909.

Acheson, Margaret Orella, Hickory—Teacher in Bridgeville Public Schools.
Alexander, Tempa Grace, Cooperstown—Teacher.
Anderson, Blanche Rebecca, Mercer—Teacher.
Barron, Mary Angeline, Slippery Rock—Teacher.
Biedler, Mary Amelia, Ashtabula, Ohio—Teacher.
Beveridge, Bessie Euphemia, Boston—Teacher.
Bezler, Edna Kathryn, Petrolia—Teacher.
Bingham, John Henry, Slippery Rock—Business.
Black, Mary Etta, Nineveh—Teacher.
Boak, Bessie Bell (Mrs. George Dean), New Castle, R. F. D. No. 4.
Brittain, John Franklin, Beaver—Bank Clerk.
Bryan, Alfaretta Jean (Mrs. John M. Snyder), Greensburg, Pa.
Bulford, Mabel (Mrs. Charles Goodin), Mt. Washington, Pittsburgh.
Campbell, Frank D., Slippery Rock—Student in University Pittsburgh.
Clark, Bessie Ida (Mrs. Thomas C. McDanel), Slippery Rock.
Clutton, Augustus Theodore, Slippery Rock—Principal of Middlesex Township High School.
Cochran, Mary Estella, Jackson Center, R. F. D. No. 18—Teacher.
Cooper, Sylvia Eleanor, Slippery Rock—Teacher.
Crawford, Susie Rebecca, Jamestown—Teacher.
Croll, Naomi Charlotte (Mrs. David F. Heckathorn), Slippery Rock.
Cubbins, Flossie Leta, Parkers Landing, R. F. D. No. 67—Teacher.
Davis, Lillian Frances, New Castle—Teacher in Public Schools.
Day, Ola Mildred, Nineveh—Teacher.
Denniston, Esther Eliabeth (Mrs. Frank E. Howland), Binghamton, New York.
Eddleblute, Clarence Earl, Englewood, Colo.—Supt. Public Schools.
Elliott, Florence Martha, Freeport—Teacher.
Finney, Hazel May, Camden—Teacher in Glassport Public Schools.
Fitz, Gerald, Cora Gabriella, Mt. Pleasant—Teacher.
Fonner, Amna—Died January 6, 1915.
Frisbee, Emma Kathleen, 153 Morewood Ave., Pittsburgh—Nurse.
Frishkorn, Ora Bennet, Evans City, R. F. D. No. 36—Teacher.
Gealy, Ralph Thorne, Grove City—Teacher.
Glenn, Martha Beatrice (Mrs. Robert F. Lowry), Monessen.
Gelbach, Ida Birney (Mrs. Walter H. Householder), Fombell.
Goehring, Loraine, Harmony—Teacher.
Graham, Jean Lavina, Mercer—Teacher.

Gray, Christine Amanda, Clintonville—Teacher.
Green, Lee Morrison, Kittanning, R. F. D. No. 5—Principal Titusville High School.
Griffith, Helen, Slippery Rock—Teacher.
Griffiths, Elizabeth Harrison, McKeesport—Teacher.
Grossman, Harrison Benjamin, Slippery Rock—Teacher.
Grubb, Pearl Emmaline, Slippery Rock—Teacher.
Grubbs, Helen Pearl, Sewickley—Teacher in Public Schools.
Guthrie, Duella Maude, Ford City—Teacher in Mars Public Schools.
Hamilton, Ruby May (Mrs. C. E. Wise), Faulck St., N. S., Pittsburgh.
Hamm, Elsie Rachel, Slippery Rock—Teacher Science Hill High School.
Harbison, Laura, Tarentum, R. F. D. No .1—Teacher.
Henry, Audrey Leodia, Evans City, R. F. D. No. 33—Teacher.
Henry, Zella Izetta (Mrs. C. F. Allison), Ingomar.
Heyl, Lois Mae, Slippery Rock—Teacher.
Hogg, Budd Leroy, Pasadena, Cal.—Teacher.
Holder, Bertha Elizabeth (Mrs. George K. Say), Bruin.
Hover, Grace, New Wilmington, R. F. D. No. 63—Teacher.
Hunter, Birdella Jane (Mrs. J. E. Carr), Volant.
Hunter, William Ralston, Ellwood City, R. F. D. No. 2—Teacher.
Infield, Helen Henderson, Jackson Center—Teacher.
Jack, Carl DeWitt, Stoneboro, R. F. D. No. 21—Teacher.
Jack, Grover, Stoneboro, R. F. D. No. 21—Teacher.
Jack, Mayme Emma (Mrs. C. G. Carmichael), Stoneboro.
Jones, Ethel, Sharon—Teacher in Public Schools.
Jordan, Jennie Grace (Mrs. John Stevenson), Butler.
Kelly, Ella Jane, Noblestown—Teacher.
Kennedy, Elva Barr (Mrs. Mark L. Williams), Wexford.
Kerr, Anna Rita, Sharon—Teacher in Public Schools.
Kerr, Ella Margaret, New Wilmington—Teacher.
Kielgass, Agnes Anna (Mrs. J. Leland Dewey), 326 N. Fourth East, Provo, Utah.
Kiester, Sara Mabelle, Slippery Rock—Teacher.
Kissick, Jessie Elizabeth, Slippery Rock—Teacher.
Kissinger, Grace Lillian, 29 East St., New Castle—Teacher in Public Schools.
Kline, Beulah Grace, Evans City—Teacher in Public Schools.
Lindsey, Gertrude Maude (Mrs. F. H. McDowell), Grove City.
McBride, Genevieve Deborah, Grove City—Teacher.
McCandless, Charles, Slippery Rock—Teacher.
McCartney, Bessie Lucile, New Sheffield, R. F. D.—Teacher.
McCartney, Sara Thompson, Carnegie—Teacher in Coraopolis Schools.
McClymonds, William Ralph, Ellwood City, R. F. D. No. 2—Teacher.
McCoy, Craig L., Emlenton—Teacher.

McCoy, Jessie Amanda, Mercer—Teacher.
McCoy, Martha Eva (Mrs. J. E. Rumbaugh), New Castle.
McCoy, Martha Mabel, New Sheffield, R. F. D. No. 2.
McCollough, Carmetta Mercedes, 109 East St., Oil City—Teacher.
McGrath, Bertha Eleanor, Kiester—Teacher.
McKain, Vella Louise, Grove City—Teacher.
McKee, Amelia Sinclair, Coraopolis—Teacher.
McMillan, Sadie Bell, Greenville—Teacher.
McMillin, Florence Viola, New Castle, R. F. D. No. 6—Teacher.
McQuistion, Harriet Mae, Slippery Rock—Teacher.
Marshall, Bertha Harrison, Volant, R. F. D. No. 65—Teacher.
Martsolf, Alice Beatrice (Mrs. Alonzo D. Hitchcock), 2302 Pico Street, Los Angeles, Cal.
Maxwell, Grace Louise (Mrs. James R. Barron), Slippery Rock.
Meyers, Bessie, 106 South Eighteenth Street, Pittsburgh—Teacher.
Miller, Edna Bruce, Canonsburg, R. F. D. No. 2—Teacher.
Miller, Mary Florence, Slippery Rock—Teacher.
Miller, Mazie Ross, Raymilton, R. F. D. No. 1—Teacher.
Miller, Sara Wilhelmina, McDonald—Teacher.
Millison, Wylda Bell, 325 Wilmington Avenue, New Castle—Teacher.
Montgomery, David Earl, Grove City—Teacher.
Montgomery, Martha Lavina, Sandy Lake—Teacher.
Moore, Edith Fern, Beaver Falls—Teacher.
Moore, Ralph Herman, Slippery Rock—Principal Robinson Township High School.
Moorehead, Jean Irene, Slippery Rock—Teacher.
Morrison, Samuel Stewart, Slippery Rock—Teacher.
Mullen, Ella Mary, Monaca—Teacher in Public Schools.
Murphy, Ralph Waldo Emerson, Slippery Rock—Teacher.
Murrin, Katherine Estella, Boyers—Teacher.
Neely, Elda Adeline, Franklin, R. F. D. No. 6—Teacher.
Neely, Sara Lillian, Franklin, R. F. D. No. 6—Teacher.
Nelson, Margaret Florence, Volant, R. F. D. No. 1—Teacher.
Nixon, Lily Lee, Springdale—Teacher.
Oevermann, Minnie Christina, Pittsburgh, R. F. D. No. 5—Teacher in Public Schools.
Peacock, Jennie Mary, Houston—Teacher.
Pennington, Martha Frazier, Prospect—Teacher.
Philipot, Eletha Florence, Grove City—Teacher.
Proudfit, Mary (Mrs. Joseph D. Anderson), Maricopa, Cal.
Quivey, Cora Della, Houston—Teacher in Canonsburg Schools.
Ray, Nellie Gertrude, Beaver Falls—Teacher.
Redmond, Mary Eliabeth, Mercer—Teacher in Mercer Schools.
Reed, Madge Zelia, Hookstown, R. F. D. No. 2—Teacher.

Reed, Thomas DeWitt, Slippery Rock, R. F. D.—Teacher.
Reining, Margaret Hoffman, 511 Armondale Street, North Side, Pittsburgh—Teacher in Public Schools.
Rennick, William Roy, Kiester, R. F. D. No. 55—Teacher.
Ricketts, William Brown, Slippery Rock—Teacher, Dartmouth College.
Rider, Alice Mary, West Sunbury—Teacher.
Rodgers, Eleanor Elizabeth (Mrs. Harold M. Bradley), Lockport.
Shearer, Edith Isabelle, Worthington—Teacher in Brushton Schools.
Shearer, Elsie Almeda, Millvale—Teacher in Public Schools.
Skiles, Mary Lillian, Canonsburg, R. F. D. No. 2—Teacher.
Smith, Scharma De Oleander, McKeesport—Teacher.
Sowash, Henry Leo, Slippery Rock—Teacher.
Stewart, Alice Irene (Mrs. Floyd W. Rodgers), Brent.
Stewart, Mary Elizabeth, Enon Valley—Teacher.
Stewart, May Caroline, Sharon—Teacher in Public Schools.
Stoup, Cora May 620 Fifth Street, Oakmont—Teacher.
Studebaker, David Clemington, Slippery Rock—Medical Student.
Swan, Mary Magdalene, 915 East Street, North Side, Pittsburgh—Teacher.
Swank, Margaret Emeline, Leechburg—Teacher in Public Schools.
Taylor, Florene Genevieve (Brown), Died Dec. 22, 1914.
Toy, Vera Jane, Mars—Teacher.
Trumpeter, Elizabeth Eva, Monaca—Teacher in Public Schools.
Truver, Erla Jeanette, Valencia—Teacher.
Tuxford, Lillian Edna, 4848 Second Ave., Pittsburgh—Teacher in Public Schools.
Urey, Carrie Eleanor, Grove City, R. F. D. No. 12—Teacher.
Veon, Agnes Eliza, Darlington, R. F. D. No. 3—Teacher.
Voorus, Lena Violet, Pleasantville, R. F. D. No. 1—Teacher.
Walters, Clee May, Wesley—Teacher.
Whalen, Frank Ellsworth, Stoneboro—Teacher.
White, Delilah Jane, Grove City, R. F. D. No. 16—Teacher.
Williams, Clara S., Sharon—Teacher in Public Schools.
Williams, Frances Emily (Mrs. H. B. Storer), Cambridge Springs.
Williams, Nellie, Cochranton—Teacher.
Wilson, Lillian Melverna, Grove City—Teacher.
Martsolf, Alice Beatrice (Elocution), (Mrs. Alonzo D. Hitchcock), Los Aneles, Cal.
Millison, Wylda Bell (Elocution), New Castle—Teacher.

CLASS OF 1910.

Adams, Eva Coulter, Saxonburg—Teacher East McKeesport Schools.
Anderson, Mabel Josephine, Virginia Avenue, Aspinwall—Teacher in Public Schools.

Ash, Mary Anderson, Evans City—Teacher.
Atkinson, Besse Margaret, 5853 Beacon Street, Pittsburgh—Teacher in Public Schools.
Badger, Jennie Maria, Portersville, R. F. D. No. 42—Teacher.
Bard, Hugh Austin, Slippery Rock—Business.
Barnes, Beulah Blanche (Mrs. William P. Caywood), Jackson Center.
Barr, Lulu Crawford, Downieville—Teacher.
Bell, Mary Ellen, 110 Pine Street, Grove City—Teacher.
Bingham, Margaret Kerr, Slippery Rock—Teacher Freedom Schools.
Blair, Maude Emma, Westford—Teacher.
Bonner, Ethel Grace, Raymilton, R. F. D. No. 1—Teacher.
Boyer, Iva Norman, Yatesboro, R. F. D. No. 1—Student in Ursinus College.
Boyer, Virginia Margaret, Zelienople—Teacher in Orphans' Home.
Brunner, Carolyn Frances, Turtle Creek, R. F. D. No. 1—Teacher.
Burnside, Delos Webber, Portersville, R. F. D. No. 41—Teacher.
Buxton, Anna Gertrude, Volant, R. F. D. No. 3—Teacher.
Campbell, Marguerite (Mrs. P. L. Humphrey), Ashtabula, Ohio.
Cann, Florence Hodgson, Stoneboro—Teacher.
Carkhuff, Harriette Emily, Westford—Teacher.
Christie, Anna Laura, Oil City, R. F. D. No. 2—Teacher.
Cochran, George Lloyd, Sheakleyville—Teacher.
Cooper, Blanche Valerie, Transfer—Teacher in Farrel Schools.
Cooper, Edward Smith, Slippery Rock, R. F. D. No. 82—Teacher.
Cooper, George Edwin, Slippery Rock—Teacher.
Cooper, Hugh Price, Slippery Rock—Teacher.
Crawford, Wealtha Mignonette, Tarentum, R. F. D. No. 1—Teacher.
Crowther, Nancy Belle (Mrs. Verne Aubel), New Castle.
Cummings, Clara Belle, Skidmore—Teacher.
Curtis, Edna Estella, 21 Chestnut Street, Sharon—Teacher.
Davidson, Lulu Naomi, Unity Station, R. F. D. No. 1—Teacher.
Davis, Mary Hazel (Mrs. Clyde S. Uber), Grove City.
Davison, Margaret Alma, Downieville—Teacher.
Dawson, Bessie Herbst, Tarentum, R. F. D. No. 2—Teacher.
Day, Mary Velma, Dunn's Station, R. F. D. No. 3—Teacher.
DeVassie, Nellie, Carnegie, R. F. D. No. 3—Teacher.
Dillon, Mary Henrietta, Mars, R. F. D. No. 31—Teacher.
Doerr, Clarence Fillmore, 5304 Frankstown Ave., Pittsburgh—Dentist.
Donaldson, Willa Carson, New Brighton—Teacher in College Hill Public Schools.
Double, Harriet Elvina, Butler, R. F. D. No. 11—Teacher.
Duff, Vetus Boyd, Harrisville, R. F. D. No. 63—Teacher.
Fonda, Hurst, Braddock—Dentist.
Frishkorn, Mark Wright, Findley Lake, N. Y.—Principal High School.

Gallagher, Margaret Catherine, 208 Glenn Caladh Street, Pittsburgh—Teacher in Public Schools.
Gerber, Frances Elizabeth, 228 East North Street, Butler—Teacher in Public Schools.
Giles, Ida Mae, Claysville—Teacher in Public Schools.
Glenn, Sarah Eleanor (Mrs. T. L. Patton), Elderton.
Grossman, Samuel Linn, Slippery Rock—Student in Medical School.
Grubb, George Franklin, Parkers Landing—Teacher.
Hasick, Lucile Parsons (Mrs. John W. Wike), Freedom, Pa.
Higgins, Margaret Josephine, Boyers, R. F. D. No. 53—Student Boston Conservatory of Music.
Hill, Emily Alverta, Cochranton, R. F. D. No. 66—Teacher.
Hindman, Edna Sara, Grove City—Teacher.
Hodil, Myrtle Mae, Glenshaw, R. F .D. No. 1—Teacher.
Hofmeister, Ralph Clare, Edinburg—Principal Darlington Schools.
Hogg, Clara Hazel, Kiester, R. F. D. No. 55—Teacher.
Hoon, Mabel Marie (Mrs. Ross A. Kelly), Slippery Rock.
Hunt, Helen Ruth, Hadley—Student in Dental School.
Hunter, Anna Margaret, Falls Creek, R. F. D. No. 1—Teacher.
Hunter, Sara Olive, Falls Creek, R. F. D. No. 1—Teacher.
Husted, Elsie Beardsley (Mrs. E. M. Semmelrock, Jr.), 116 Allen Avenue, Pittsburgh.
Hutchison, Dora Wallace, Kittanning, R. F. D. No. 2—Teacher.
Jacobs, Hazel Frances, Jackson Center, R. F. D. No. 18—Teacher.
Jamison, Lida, 827 Second Avenue, Beaver Falls—Librarian, Geneva College.
Kelly, Anna Mae, Noblestown—Teacher.
Kelly, Ross Andrew, Slippery Rock—Medical Student.
Kerr, Mary Agnes (Mrs. Charles H. Rhodes), New Brighton.
Kiester, Nellie Mary Ellen, Kiester—Teacher.
Kildoo, Edith Elizabeth, New Castle, R. F. D. No. 4—Teacher.
Kline, Roscoe Textor, Evans City—Teacher in Chicora Public Schools.
Krohn, Joseph Irvine, Point Marion—Teacher.
Levine, Bessie, 453 Moravia Street, New Castle—Teacher in Public Schools.
Lewis, Hilda, 78 Jefferson Avenue, Sharon—Teacher in Public Schools.
Long, Iva Wilhelmina, Leechburg—Teacher.
Lovell, Mabelle Alice, Emlenton, R. F. D. No. 4—Teacher.
McBride, Bertille Jeanette, Braddock—Teacher in Public Schools.
McCamey, Bernice Elizabeth, Parker's Landing—Teacher in Public Schools.
McCamey, Kenneth Ewing, Parker's Landing—Teacher.
McCandless, Lela Bell, Emlenton, R. F. D. No. 65—Teacher.
McCandless, Rella, Prospect, R. F. D. No. 44—Teacher.

IN THE GYMNASIUM

BASKET BALL

McCune, Hannah May, Volant, R. F. D. No. 1—Teacher.
McCune, Martha Martin, Volant, R. F. D. No. 1—Teacher.
McElroy, Margaret Luemme, Emlenton, R. F. D. No. 5—Teacher.
McElroy, Matilda Elizabeth, Clintonville—Teacher in New Castle Schools.
McGrath, Laura Kathryn, Kiester, R. F. D. No. 55—Teacher.
McKee, Beryl Catherine, Worthington, R. F. D. No. 1—Teacher.
McMillen, Sylvia Viola, 164 West Main Street, Greenville—Teacher.
McQuistion, James Finley, Slippery Rock—Student in Dental School.
McQuistion, Ralph Hamilton, Clintonville—Teacher.
McWhirter, Clara Elizabeth, Mercer, R. F. D. No. 6—Teacher.
MacMain, Pauline Reinart, 311 Griffin Avenue, Mt. Oliver, Pittsburg.
Madden, Genevieve Ursula, 58 South Main Street, Sharon—Teacher in Public Schools.
Malone, Elsie Mitylene (Mrs. William E. Montgomery), 20 Cleveland Avenue, Crafton.
Marburger, Walter George, Callery—Teacher.
Marks, Rilla Gertrude, 221 Kirkpatrick Avenue, North Braddock—Teacher in Public Schools.
Marshall, Edna May (Mrs. C. B. Kingston), Hazel Dell.
Martin, Elizabeth Ethel, New Wilmington—Teacher in Public Schools.
Masson, Bertha Lee, 123 Broad Street, Grove City—Teacher.
Mercer, Minnie Elizabeth, New Wilmington—Teacher in Oakdale Public Schools.
Metz, Mabel Edna, Tarentum, R. F. D. No. 2—Teacher.
Miler, Helen Louise, 327 Main Street, Sharpsville—Teacher.
Moore, Blanche Stewart (Mrs. Raymond Maxwell), Slippery Rock.
Moore, Harry Ray, West Middlesex, R. F. D. No. 61—Teacher.
Moore, Sara Leona, Ellwood City, R. F. D. No. 1—Teacher.
Moorhead, Grace Mae, Slippery Rock—Teacher.
Moorhead, Mary Selinda, Slippery Rock, R. F. D. No. 59—Teacher in New Castle Public Schools.
Morley, Nellie Mae, Harrisburg, Box 231—Teacher in Public Schools.
Morrison, Albert Newton, Slippery Rock—Teacher.
Mowry, Florence Myrtle, Greenville, R. F. D. No. 48—Teacher.
Mullen, Mary Irene, Monaca—Teacher in Midland Public Schools.
Nelson, Margaret Adaline, Volant, R. F. D. No. 2—Teacher.
Offutt, Mary Edith (Mrs. Clinton B. White), New Wilmington.
Painter, Carrie Agnes—Died May 11, 1913.
Patton, Ernest Frank Montrose, Slippery Rock—Student Westminster College.
Peoples, Gertrude Mae, Youngwood—Teacher.
Presley, Mabelle Jean, Tarentum—Teacher in Springdale Schools.
Proudfit, Lucile Margaret, Maricopa, Cal.—Teacher.

Ralston, Guy Henderson, Jackson Center, R. F. D. No. 18—Teacher.
Ramsey, Earl Edward, Ambridge—Draughtsman Am. Bridge Co.
Rankin, Bessie Marie, Elizabeth, R. F. D. No. 1—Teacher.
Reis, Minnie Lillian, 94 Estella Street, Pittsburgh—Teacher.
Rice, Elizabeth Frances, Volant, R. F. D. No. 2—Teacher.
Richardson, Ruth, Glenshaw, R. F .D. No. 2—Teacher.
Robinson, Genevieve Ellen, Mercer—Teacher.
Robinson, Grace Augusta, Saltsburg—Teacher.
Royal, Hazel Dell, Jamestown—Teacher in Public Schools.
Schott, Anna Bernice, 4 Flower Avenue, Sharon—Teacher in Public Schools.
Searight, Mabel Ellen (Mrs. Paul G. Grine), Akron, Ohio.
Seel, Lillian Barbara, Tarentum, R. F. D. No. 1—Teacher.
Shaffer, Lena Belle, Cochranton—Teacher.
Shearer, Lucinda Ethel (Mrs. H. S. Dollman), Worthington.
Shields, Mary Edith, Kent—Teacher in Iselin Public Schools.
Shingledecker, Edith Virginia, 907 Russellwood Ave., McKees Rocks—Teacher.
Shoup, Cora Viola, Carnegie, R. F. D. No. 3—Teacher.
Simpson, Mary Olive, East Palestine, Ohio, R. F. D. No. 2—Teacher in New Brighton Public Schools.
Smith, Carrie Edna (Mrs. James McF. Torrance), Blairsville.
Smith, Laura, 4512 Liberty Avenue, Pittsburgh—Teacher.
Snyder, Fern Beulah (Mrs. O. L. Hecker), Greenville, R. F. D. No. 49.
Springer, Marie Irene, Port Allegheny—Teacher in Public Schools.
Stevenson, Anna Mary, Volant, R. F. D. No. 1—Teacher.
Sutter, Ethel, Allison Park—Teacher.
Thomas, Hannah, 533 South Mill Street, New Castle—Teacher.
Todt, Edna Mae (Mrs. Adolph C. Batz), Hays Ave., Carrick.
Vincent, Norman Hedges, Slippery Rock—Teacher.
Vincent, Wilda Mae (Mrs. Bert Atwell), Clintonville.
Vogel, Oliver John, Butler, R. F. D. No. 8—Teacher in Bellefonte Academy.
Wadsworth, Rhuama (Mrs. N. L. Denny), Tulsa, Okla.
Walker, James Arnot, New Galilee, R. F. D. No. 1—Teacher.
Walters, Mila Blanche, Wesley—Teacher.
Watt, Bessie Adelaide George, Burgettstown—Teacher.
Welch, Alice Elizabeth, Sharpsville—Teacher.
Welsh, Mary Ella, Houston—Teacher.
Welsh, Stella Emma, Renfrew, R. F. D. No. 28—Teacher.
Willison, Mary Eleanor, Hickory—Teacher.
Wilson, Harry Floyd, Prospect, R. F. D. No. 44—Teacher.
Wilson, Mary Alda, Celia, R. F. D. No. 1—Teacher.
Wilson, Sarah Bernice (Mrs. James L. Campbell), Sheridan.

Work, Elva Lena, Washington, R. F. D. No. 10—Teacher.
Yeager, Sylva Alberta, Stoneboro—Teacher in South Sharon Schools.
Yockey, Charles Raymond, East Brady, R. F. D. No. 1—Student in Franklin and Marshall College.
Baird, Anna Winifred (Music), Clintonville—Teacher.
Bracken, Lola (Music), Manor—Teacher.
Cooper, Erla Gertrude (Music), Slippery Rock—Teacher.
Higgins, Margaret Josephine (Music), Boyers, R. F. D. No. 53—Teacher.
Smith, Sylva (Music), Columbiana, Ohio—Teacher.

CLASS OF 1911.

Alexander, Elsie Mae, 536 Hawkins Avenue, Braddock—Teacher in Public Schools.
Anchors, Sara Sydney (Mrs. Lawrence E. Drury), Tarentum.
Armstrong, Martha Kahtleen, 106 Harrison Avenue, Avalon—Teacher.
Armstrong, Arthur Harris, 106 Harrison Avenue, Avalon—Teacher.
Baird, Leonard, Bruin—Principal Public Schools.
Baird, Mary Courtney, Clintonville—Teacher in Knoxville Schools.
Barber, Mary Evelyn, Slippery Rock—Teacher.
Barber, Rose Margaret, Slippery Rock—Teacher.
Barker, Emma Cramblett, Litchfield Street, Frankfort, N. Y.—Teacher.
Barnes, Dora Grace, Jackson Center, R. F. D. No. 17—Teacher.
Barnes, Edith Audine, Harrisville—Teacher.
Barr, Helen Campbell, Mars—Teacher.
Behm, Etta Luella, Evans City, R. F. D. No. 35—Teacher.
Bingham, Rebekah Helen, Slippery Rock—Teacher.
Black, Frank Wilson, Parker's Landing, R. F. D. No. 67—Teacher in Connellsville Public Schools.
Black, Ivy Edna, 310 Harbor Street, New Castle—Teacher in Public Schools.
Booher, Elmer David, Kittanning, R. F. D. No. 6—Teacher.
Boulden, Carrie Gertrude, Butler, R. F. D. No. 8—Teacher.
Bowen, Estella Susan, Butler, R. F. D. No. 7—Teacher.
Bracken, Charles Bingham, Volant, R. F. D. No. 65—Principal Mill Village High School.
Braden, Roy S., Cooksburg—Principal Clarington High School.
Brown, Maude Lillian (Mrs. William Ford), West Newton.
Brown, Pearl Arvernia, Beuna Vista—Teacher.
Buckley, Sara Ruth, Sandy Lake, R. F. D. No. 24—Teacher.
Burns, Jean LaVerne, Clinton—Teacher.
Butler, Janet Anna, Grove City—Teacher.
Campbell, Joseph Oscar, New Sheffield, R. F. D. No. 1—Teacher.

Christley, Florence Elmira, Renfrew, R. F. D. No. 27—Teacher.
Connell, John Turner, Slippery Rock—Teacher.
Cook, Warren Martin, Mayburg—Teacher.
Cousins, Lola Marie, Mercer, R. F. D. No. 1—Teacher.
Cozad, Edna May, 642 South Center Street, Grove City—Teacher.
Crawford, Fannie Marie (Mrs. F. C. Shepard), Youngstown, Ohio.
Dalrymple, Marie Lillian (Mrs. William L. Hagle), Erie.
Davidson, Margaret Ruth, 204 East Green Street, Connellsville—Teacher in Public Schools.
Davies, Viola Rae, 127 Boulevard, Carrick—Teacher.
Davis, Mildred, 5 Whitney Terrace, Pittsburgh—Teacher.
Davis, Sara Alice, Jackson Center, R. F. D. No. 19—Teacher.
Dawkins, Mabel Murdena, Verona—Teacher.
Dean, Mabel Rose, Utica, R. F. D. No. 1—Teacher.
Dickey, Ella Grace, Slippery Rock, R. F. D. No. 58—Teacher.
Dickey, Iva May, Slippery Rock, R. F. D. No. 58.
Dickson, Aline Nora (Mrs. Alfred W. Brandon), Jacksville.
Dickson, Hazel Viola (Mrs. Fred Baker), Slippery Rock.
Dilworth, Ford N., Darlington, R. F. D. No. 3—Teacher.
Dimit, Beatty Henderson, Slippery Rock, R. F. D. No. 82—Student State College.
Dwyer, Mary Blanche, 19 West Main Street, Greenville—Teacher.
Eakin, Lilla Mae, Emlenton, R. F. D. No. 5—Teacher.
Edeburn, Wilma Lovenia, West Middlesex—Teacher in South Sharon Public Schools.
Edmundson, Clifford A., 800 Arlington Avenue, McKeesport—Teacher.
Elliott, Mary Althea, Freeport—Teacher.
Fergus, Mary, Elizabeth, R. F. D. No. 3—Teacher.
Fitzgerald, Mary Everllis, 20 Erwin Street, Duquesne—Teacher in Public Schools.
Fonner, Sarah Algamine, Espyville Station, R. F. D. No. 42—Teacher.
Forrester, Flora Margaret, Slippery Rock—Teacher.
Fowzer, Emma Belle (Mrs. Thomas A. Aiken), New Castle.
Gallagher, Edith Maybelle, 117 North Sixth Street, Connellsville—Teacher in Public Schools.
Gallagher, Florence Louise, Prospect, R. F. D. No. 43—Teacher.
Galloway, Alda Mary (Mrs. Edward Burton), Volant, R. F. D. No. 2.
Gangloff, Anna Barbara, Wildwood—Teacher in Coraopolis Schools.
Gangloff, Emma Matilda, Wildwood—Teacher in Glenfield Schools.
Gardner, Mary Ruth, Rimersburg—Teacher.
Gardner, William Pizor, Slippery Rock, R. F. D. No. 57—Teacher.
Gerlach, Elmer Loyal, Slippery Rock.
Gibson, Jennie McKinley, New Castle, R. F. D. No. 8—Teacher.
Gilmore, Rosetta Jane, Harrisville—Teacher.

Gould, Blanche, Butler, R. F. D. No. 8—Teacher.
Griffiths, Mabel Louise, Homestead, R. F. D. No. 1—Teacher.
Grimm, Charles Raymond, Cameron, W. Va., R. F. D. No. 2—Teacher.
Grossman, Buena Margaret (Mrs. J. C. Laughner), Butler.
Grossman, Mary Luella, Slippery Rock, R. F. D. No. 56—Teacher.
Grubb, Olive Cleora, Slippery Rock—Teacher.
Hall, Jessie Hannah, Kiester, R. F. D. No. 54—Teacher.
Harding, Floy, Cochranton—Teacher in Public Schools.
Hartsell, Matilda Mae, East Brook—Teacher.
Hartzell, Herbert Arthur, Kiester, R. F. D. No. 55—Teacher.
Herriott, Daisy Olive, 306 West College Street, Canonsburg—Teacher in Public Schools.
Heywang, Anne Salome, 328 East Main Street, Titusville—Teacher.
Hillard, Muriel Avis, Clintonville—Teacher in Sharpsville Schools.
Hineman, Lula Blanche (Mrs. Ford N. Dilworth), Darlington.
Hines, Mary Clara (Mrs. Emmett C. Graham), Wirtemburg.
Hockenberry, Hazel D. (Mrs. Ralph V. Gilbert), Pittsburgh.
Hockenberry, William Roy, Slippery Rock—Teacher.
Humphries, Lois Ruth, 406 Western Avenue, Aspinwall—Teacher.
Iams, Edith Eva, Deer Lick, R. F. D. No. 3—Teacher.
Jackson, Christina Verna (Mrs. H. W. Marshall), New Galilee, R. F. D. No. 3.
Jenkins, Elsie May, Jackson Center—Teacher in New Castle Schools.
Jones, Myrtle Edith, 315 Oakland Avenue, Sharon—Teacher in Farrel Public Schools.
Keiser, Albertina Margaret, 32 Third St., Sharon—Teacher in Farrel Public Schools.
Kelley, Marie Boyd, West Newton—Teacher.
Kendrick, Nellie Ethelyn, 18 South Sixth Street, Duquesne—Teacher in Public Schools.
Kerr, Grace Elizabeth, Kelly Station, R. F. D. No. 1—Teacher in Ford City Public Schools.
Kerr, Margaret, Sharon, R. F. D. No. 58—Teacher.
Kerr, Martha McIlvaine, Bulger, R. F .D. No. 1—Teacher.
Kerr, Mary Eliza, New Wilmington, R. F. D. 63—Teacher.
Kiester, Arthur Kenneth, Slippery Rock—Teacher.
Kiester, George Francis, Kiester—Teacher in Evans City Schools.
Kilgore, Charles DeAlton, Kennard—Principal Cooperstown High Schools.
King, Ethel Leona, Grove City, R. F. D. No. 13—Teacher.
King, Margaret Ann (Mrs. M. A. Elder), Grove City.
Kunselman, Florence May, Bruin—Teacher.
Leader, Electra June, 26 South Fourth Street, Duquesne—Teacher in Public Schools.

Lewis, Catherine, 938 Fruit Ave., Sharon—Teacher in Public Schools.
Logan, Mary D., Bakerstown—Teacher.
Love, Ruth Alice, Grove City—Teacher.
McCandless, Marion (Mrs. Paul L. Shanor), Butler, R. F. D.
McClester, Albert Benson, Butler—Bank Clerk.
McClure, Effie Mary, Greensboro—Teacher.
McCorkle, Martha Jane, Hoboken, R. F .D. No. 1—Teacher.
McCoy, Zoola Genevieve (Mrs. William J. Vaughn), Clark's Mills.
McCracken, Anna Louise, Hadley—Teacher.
McDowell, Caroline Edna, Grove City, R. F. D. No. 12—Teacher.
McGrath, Rachel Grace, Transfer, R. F. D. No. 51—Teacher.
McGraw, Charles W., Yuma, Arizona—Teacher.
Mackall, Ella Leona, Beaver, R. F. D. No. 1—Teacher.
Madden, Anna, 87 North Water Street, Sharon—Teacher in Public Schools.
Martin, Boyd Leslie, Scenery Hill, R. F. D. No. 3—Teacher.
Martin, Frances M., 103 North Avenue, Braddock—Teacher in Public Schools.
Marvin, Eula Elizabeth, 710 Russellwood Ave., McKees Rocks—Teacher.
Miller, Carolyn Elizabeth, 22 Coulter Street, Crafton—Teacher.
Miller, George Tasker, Butler—Student in Carnegie Tech School.
Miller, Irene Lewis, Espyville Station—Teacher.
Moon, Bessie Viola, 435 North Broad Street, Grove City—Teacher.
Moon, Mary Eva, Grove City, R. F. D. No. 16—Teacher.
Moone, Jeane Elizabeth, Jackson Center, R. F. D. No. 17—Teacher.
Moore, Edna Warren, Ellwood City, R. F. D. No. 1—Teacher.
Moore, Mildred Irene, Slippery Rock—Cleveland Public Library.
Morton, Ethel Belle, 62 Grant Avenue, Sharpsburg—Teacher.
Munnell, Elizabeth Grace, Mercer, R. F. D. No. 6—Teacher.
Oesterling, Mabel Lillian, Butler, R. F. D. No. 4—Teacher.
Orr, Clarence Montgomery, Slippery Rock, R. F. D. No. 60—Teacher.
Orr, Gyla Fern, Slippery Rock, R. F. D. No. 60—Teacher.
Palmer, Sarah Elsie, 1510 Fallowfield Avenue, Pittsburgh—Teacher.
Parker, Howard Scott, Boyers, R. F. D. No. 53—Teacher.
Pattison, Margaret C., New Castle, R. F. D. No. 2—Teacher.
Pearson, Violet Amanda, Grove City, R. F. D. No. 12—Teacher.
Ralston, Ella Charlotte, Euclid, R. F. D. No. 46—Teacher.
Ramsey, Mary Edna, Grove City, R. F. D. No. 12—Teacher.
Ramsey, Mary Emma, Portersville, R. F. D. No. 83—Teacher.
Reed, Helen Frances, Slippery Rock, R. F. D. No. 60—Teacher.
Rees, Alpharetta, 12 North First Street, Sharon—Teacher in Public Schools.
Richardson, Helen Genevieve, 1211 S. Evans Ave., McKeesport, Teacher.

TENNIS COURTS

ON THE TENNIS COURTS

Ripper, Blanche Luella, Evans City—Teacher.
Rodgers, Hilda Kunzler, 607 Fourth Avenue, Braddock—Teacher in Rankin Schools.
Rodgers, Sherman Dean, Grove City, R. F. D. No. 12—Teacher.
Roe, Helen M., 229 Fourth Street, Ellwood City—Teacher.
Rosenberry, Myrna Loraine, Emlenton, R. F. D. No. 5—Teacher.
Russell, Idylline Frances, 427 Uber Avenue, New Castle—Teacher.
Russell, Mary Bell, South Burgettstown—Teacher.
Sarver, Harry Ford, Kittanning, R. F. D. No. 4—Teacher.
Sarver, Lenora Ethel, Kittanning, R. F. D. No. 4—Teacher.
Saul, Bertha Grace, Greenville, R. F. D. No. 47—Teacher.
Scott, Elizabeth, Enon Valley, R. F. D. No. 1—Teacher.
Scott, Sara Ada (Mrs. Elder McCormick), New Castle, R. F. D. No. 4.
Shaffer, Blanche Arlene, Cochranton—Teacher.
Shannon, Blanche Sylvia, Harrisville—Teacher.
Shimer, Jessie Pearl, Pittock—Teacher.
Shingledecker, Tillie Fay, 811 Woodward Avenue, McKees Rocks—Teacher.
Shoemaker, Frank Leslie, Ellwood City, R. F. D. No. 1—Teacher.
Simmons, David Marshall, Townville—Teacher in Thurston School.
Slater, Hollis Marie, Grove City—Teacher in Public Schools.
Smith, Altie Anette (Mrs. A. B. Huyck), 2408 Canal St., New Orleans, La.
Somerville, Candace Olive, Mercer, R. F. D. No. 1—Teacher.
Sonnett, Henry August, Slippery Rock—Teacher.
Stansfield, Elma, 35 Oakland Ave., Sharon—Teacher in Public Schools.
Stone, Edith Violet, Callery—Teacher.
Stoner, Mary Ethel, New Castle, R. F. D. No. 6—Teacher.
Stoops, Helen Marie, Karns City, R. F. D. No. 75—Teacher.
Taylor, Mary Elizabeth, Shanor, R. F. D. 67—Teacher.
Thomas, Beatrice, 108 South Rock Street, Sharon—Teacher.
Uber, Jesse Cotton, Grove City, R. F. D. No. 13—Bank Clerk.
Vanderholt, Nellie, 12 Silver St., Sharon—Teacher in Public Schools.
Vaughn, William John, Clarks Mills—Student Grove City College.
Wallrabenstein, Carrie Estella, Parker's Landing—Teacher in Public Schools.
Walters, Sarah Bertha (Mrs. Philo Rodgers), Plaingrove.
White, Helen Loletta, New Castle, R. F. D. No. 4—Teacher.
White, Lillian E., Koppel—Teacher.
Wike, Hazel Jean, Mercer—Teacher.
Wilson, Arthur Graham, Celia, R. F. D. No. 1—Teacher.
Worthington, Harriet Bell, Slippery Rock—Teacher.
Yeager, Tressa Claretta, Stoneboro—Teacher.

Yingst, Effiie Grace (Mrs. L. A. Phillips), 213 Catawba St., Leechburg.
Zahn, Katherine Dorothea, New Brighton, R. F. D. No. 1—Teacher.
Ziel, Alice Anna, 27 Parke Street, Crafton—Teacher.
Zulick, Rose Mary, 508 Elm Street, Duquesne—Teacher.
Cooper, Hugh Price (Elocution), Slippery Rock.
Dimit, Beatty Henderson (Elocution), Slippery Rock, R. F. D. No. 82.
McCoy, Zoola Genevieve (Elocution) (Mrs. Wm. J. Vaughn.)

CLASS OF 1912

Aiken, Mary Agnes, Portersville—Teacher in New Castle Schools.
Allen, Frances Lillian (Mrs. Stanley McCurdy), Adamsville.
Anderson, Ethel Margaret, Mercer, R. F. D. No. 8—Teacher.
Anderson, Nancy Olive, Elderton—Teacher.
Arnold, Dorothy Margaret, Beaver Falls, R. F. D. No. 1—Teacher.
Arnold, Philiphena Margaret, Winton, Cal., R. F. D.—Teacher.
Barnes, Mary Esther, Jackson Center, R. F. D. No. 17—Teacher in Freedom Public Schools.
Baugh, Kathryn Ellen, Eleventh Street, Sharpsville—Teacher.
Beighley, Mary Gladys, Prospect, R. F. D. No. 43—Teacher.
Beighley, Wilma Esther, Prospect, R. F. D. No. 43—Teacher.
Black, LeRoy Thompson, Parker's Landing, R. F. D. 54—Teacher.
Bombeck, Andrew William, Sharpsville—Teacher.
Bond, Gertrude Mae, 1106 Kennedy Ave., Duquesne—Teacher in Public School.
Bonzo, Lelia Hazel, Zelienople, R. F. D. No. 40—Teacher in Freedom Public Schools.
Bowser, Twila Marie, Parker's Landing, R. F. D. No. 68—Teacher.
Bricker, Carrie Susan, Butler, R. F. D. No. 7—Teacher.
Bryson, Theodosia Bon Ethel, Butler, Star Route—Teacher.
Butler, Eleanor Lucile, 123 Lincoln Ave., Bellevue—Teacher Monessen Public Schools.
Campbell, Edna Florence, New Galilee, R. F. D. No. 1—Teacher.
Campbell, Georgena Leora, Slippery Rock—Teacher.
Caughey, Vessie Olive, 535 Twelfth Ave., New Brighton—Teacher in Mars Public Schools.
Caulkins, Charles D., Edinboro—Teacher.
Clayson, Eva Bell, Randolph, N. Y.—Teacher Pittsburgh Public Schools.
Connell, Ansel Burder, Slippery Rock—Teacher.
Connell, Clara Elmira, Slippery Rock—Teacher.
Conway, Margaret Regina, Sharpsville—Teacher in Farrel Public Schools.
Croll, Orpha Sophia, Slippery Rock, R. F. D. No. 56—Teacher.
Cross, Mary Ethel, Boyers, R. F. D. No. 53—Teacher.

Cunningham, Carrie, New Castle, R. F. D. No. 4—Teacher.
Davidson, Anna Myrtle, Jackson Centre, R. F. D. No. 18—Teacher.
Davis, Agnes Jane, Eastbrook—Teacher.
DeArment, Clara Louise, 606 Croton Ave., New Castle—Teacher in Public Schools.
Dight, Jennie Florence, Grove City, R. F. D. No. 13—Teacher.
Dressing, Edna Stowe, Aspinwall—Teacher in Millvale Public Schools.
Easton, Elizabeth Belle, Sharon, R. F. D. No. 58—Teacher.
Ewing, Sara Leona, Shippingport, R. F. D. No. 1—Teacher.
Ferguson, Mary Beatrice, Rogersville—Teacher.
Fiscus, Uarda Maude, Leechburg—Teacher Jeanette Public Schools.
Fisher, Lillie Jane, New Castle, R. F. D. No. 5—Teacher.
Gailey, Olive Josephine, New Castle, R. F. D. No. 8—Teacher.
Galloway, John Mercer, Volant, R. F. D. No. 2—Teacher.
Garvey, Mary Agnes, 5121 Rosetta St., Pittsburgh—Teacher.
Gealy, Clarence Jay, Grove City—Teacher.
Gerlach, Clair Stewart, Slippery Rock—Teacher.
Glasgow, Everett Watson, Bakerstown—Teacher.
Gould, Charles Harold, Deegan—Principal Rockland Twp. High School.
Green, Juanita Olive (Mrs. Fred Hadley), Farrell.
Hall, DeWitt, Kiester—College Student.
Hamilton, Harriet Evangeline, Conneaut Lake—Teacher.
Harbison, Howard Caldwell, Bakerstown—Teacher.
Harrison, Bessie Hazel, Volant, R. F. D. No. 65—Teacher in East McKeesport Public Schools.
Hauser, Mary Anna, Penn Station—Teacher.
Hazen, Lylia Bell, 232 Spring Ave., Ellwood City—Teacher.
Heckman, Maude Etta, Elderton—Teacher in Oakdale Public Schools.
Heckman, Virginia Ivy, Elderton—Teacher.
Hitchcock, Alice Irene, 29 Parke St., Crafton—Teacher.
Hoagland, Grace Minnie, Sharon, R. F. D. No. 58—Teacher.
Hoagland, Nettie Belle, Sharon, R. F. D. No. 58—Teacher.
Hoffman, Onie Katherine, Kennerdell, R. F. D. No. 2—Teacher East McKeesport Public Schools.
Hogg, Ethel Elizabeth, Enon Valley, R. F. D. No. 2—Teacher.
Hornbeck, Blanche Estella, 608 State St., Meadville—Teacher.
Hunter, Mary Catherine E. W., 17 Locust St., Etna—Teacher.
Kelly, Mary Catherine, Webster—Teacher.
Kerr, Grace, Sharon, R. F. D. No. 58—Teacher.
Kerr, William Gregg, Kelly Station, R. F. D. No. 1—Principal Rouseville Public Schools.
Kiester, Bertha Clare, Kiester—Teacher.
King, Margaret Verelst, Washington, R. F. D. No. 1—Teacher.
Kirk, Alice Clara, Seventh St., Sharpsville—Teacher in Public School.

Knepley, Maria Garman, 307 S. Fourth St., Duquesne—Teacher in Public Schools.
Kratzer, Bessie Elmira, 1107 Kennedy Ave., Duquesne—Teacher in Public Schools.
Lamey, Hilda, Oil City, R. F. D. No. 1—Teacher.
Lawson, Twila Myrtle, Wenatchee, Wash.—Teacher.
Lear, Ella May, Leetsdale—Teacher.
McBurney, Flota Irene, Slippery Rock, R. F. D. No. 59—Teacher.
McCandless, Ethel Viola, Euclid, R. F. D. No. 45—Teacher.
McCandless, Luella June, Prospect, R. F. D. No. 44—Teacher.
McCaughtry, Lewis Herbert, Beaver Falls, R. F. D. No. 1—Teacher.
McChesney, Sarah Virginia, 3495 Carson St., Pittsburgh—Teacher.
McClymonds, Weltha Belle, Portersville—Teacher.
McCoy, Lawrence Orlo, Jackson Center, R. F. D. No. 18—Teacher.
McCrea, Louise Sheridan, Fenelton—Teacher.
McCune, John Francis, Volant, R. F. D. No. 1—Teacher
McFate, Thomas Johnston, Slippery Rock, R. F. D. No. 60—Teacher.
McGaughey, Helen Ruth, 613 E. Reynolds St., New Castle—Teacher.
McKee, Frances, Harrisville—Teacher.
McKibben, Beatrice Effie, 23½ South Mill Street, New Castle—Teacher in Public Schools.
McMurray, Mary Ethel, Canonsburg, R. F. D. No. 4—Teacher.
McNally, Margaret Cecelia, 26 Camp Ave., Duquesne—Teacher in Public Schools.
MacMillan, Blanche, Buena Vista—Teacher.
MacMurdo, Mary, 423 E. Park Way, Northside, Pittsburgh—Teacher.
Marshall, Bernice, Adamsville—Teacher.
Martin, Mary Alice, 121 First St., Butler—Teacher.
Matthews, Mabel Ella, North East, Md.—Teacher in Thurston School.
Miller, Findley James, Slippery Rock—Teacher.
Miller, Isabelle English, McDonald—Teacher.
Miller, Mary Belle, Canonsburg—Teacher.
Morgan, Marie, 1534 Alverado Ave., Beechview—Teacher.
Morrison, Jean Douthett, Evans City, R F. D. No. 33—Teacher.
Neumarker, Marie Anna, Cambridge Springs, R. F. D. No. 25—Teacher.
Oliver, Stella Viola—Died July 31, 1914.
Osborne, Lela Edna, 150 Penn Ave., New Brighton—Teacher.
Page, Edna Irene, Fredonia—Teacher.
Patterson, George Howard, Echo, R. F. D. No. 2—Teacher.
Pattison, Jeanette Elizabeth, Hadley—Teacher.
Patton, Haskel Riley, Slippery Rock—Student Westminster College.
Patton, Laura Esther, New Castle, R. F. D. No. 4—Teacher in New Castle Schools.
Perry, Edna Belle, Gibsonia, R. F. D. No. 3—Teacher.

Pierce, Anna Mary, Yohoghany—Teacher.
Pizor, Mary Elizabeth, Slippery Rock, R. F. D. No. 57—Teacher.
Plunkett, Mary Ida, Canonsburg, R. F. D. No. 2—Teacher in Public Schools.
Pollock, Bess Loretta, 924 Tenth Ave., New Brighton—Teacher in Public Schools.
Porter, Bertha Alida, Mercer, R. F. D. No. 3—Teacher.
Porter, Lena Pearl, Moravia, R. F. D. No. 1—Teacher in New Castle Schools.
Rawlings, Edith Mae, 115 S. Seventh St., Duquesne—Teacher in Public Schools.
Redmond, Sara Wylda, Slippery Rock—Teacher.
Reed, Effa Elizabeth, 1348 Tennessee Ave., Dormont—Teacher.
Reed, Laura Della, 504 Fair Oak St., McKees Rocks—Teacher.
Rhodes, Elsie Marie, 454 Chestnut St., New Castle—Teacher.
Rhodes, Garnet, 454 Chestnut St., New Castle—Teacher Public Schools.
Roberts, Louise Gertrude, Slippery Rock—Teacher Woodlawn Public Schools.
Robinson, John, Eastbrook, R. F. D. No. 1—Teacher.
Robinson, Mary Cecelia, Mercer, Box 354—Teacher.
Scollard, Grace Elizabeth, Slippery Rock—Teacher.
Seaman, Luella Janette, Butler, R. F. D. No. 8—Teacher.
Shanks, Mary Elizabeth, 2823 Crosby Ave., Dormont—Teacher.
Simmons, Anna Pauline, Townville—Teacher.
Simpson, Lena Blanche, Washington, R. F. D. No. 6—Teacher.
Slater, Henry Clay, Clarks Mills—Teacher.
Smith, Elizabeth May, Edenburg, R. F. D. No. 2—Teacher in New Castle Public Schools.
Smith, Grover Lamont, Rural Valley—Teacher.
Snyder, Zelda Clare (Mrs. S. C. Barber), Grove City.
Sontum, Mary Louise, New Castle, R. F. D. No. 2—Teacher in Public Schools.
Spears, Bessie Anna, 628 Himrod Ave., Youngstown, O.—Teacher in Farrell Public Schools.
Spencer, Harriet, 146 S. Irvine Ave., Sharon—Teacher Public Schools.
Stevenson, Eva Gertrude, Bruin—Teacher.
Stewart, Anna Dean (Mrs. Heber C. Anderson), New Castle.
Straley, Della Ethel, New Castle, R. F. D. No. 7—Teacher in Public Schools.
Strawbridge, Rhoda Prather, Titusville, R. F. D. No. 78—Teacher.
Stugart, Ralph, Hicks Run—Student Ursinus College.
Sutter, Anna Rachel, Allison Park—Teacher.
Taylor, Alice Whitten, 1503 Orthodox Street, Frankford, Philadelphia—Teacher.

Thomas, Kathleen Cecilia, 9 Madison Ave., Sharon—Teacher.
Thompson, Jessie M. (Mrs. Troy Chambers), Sharon.
Thompson, Lillian Marie, New Wilmington, R. F. D. No. 66—Teacher.
Thompson, Ruth Marion (Mrs. Arthur D. Noble), Butler.
Thorpe, Ethel May (Mrs. Daniel McKean), Grove City.
Tribby, Edith Harriot, Sandy Lake, R. F. D. No. 26—Teacher.
Tripp, Frances Lillian, 319 East Long Ave., New Castle—Teacher in Public Schools.
Underwood, Helen Amanda, 1918 Perrysville Ave., Northside, Pittsburgh—Teacher.
Vance, Mary Ida, 137 Jefferson Ave., Washington—Teacher.
Wagner, Bertha Charlotta, 1839 Fourth Ave., Beaver Falls—Teacher in Freedom Public Schools.
Walker, Margaret Almyra, Corner Grant and North Aves., Kittanning —Teacher in Pittsburgh Public Schools.
Walter, Edward, Worthington, R. F. D. No. 3—Teacher in Mars Public Schools.
Wehman, Anna Margaret, Ellwood City, R. F. D. No. 3—Teacher.
Weinstein, Elizabeth Amsel, 200 Grant Avenue, Duquesne—Teacher in Public Schools.
Welch, Hattie Deete, 528 N. Madison Ave., Duquesne—Teacher in Public Schools.
White, Charlotte Elizabeth, 905 Wallis Ave., Farrell—Teacher in Public Schools.
White, Irma Jean, Mercer, R. F. D. No. 9—Teacher.
Wick, Alta Myrtle, Chicora, R. F. D. No. 78—Teacher.
Wick, James LeRoy, Chicora, R. F. D. No. 78—Teacher.
Williams, Grace, Carlton—Teacher.
Wilson, Gladys Virginia, Stoneboro—Teacher.
Winkelvoss, Isabel Viola, 1038 Grant Ave., Duquesne—Teacher.
Wolford, Howard Everett, 110 Wilkins Ave., Butler—Teacher.
Workman, Carolyn, Beaver—Teacher.
Wright, Helen, New Castle Street, Zelienople—Teacher.
Wright, Lillian Lorraine, 526 Wayne Ave., Ellwood City—Teacher.
Youtz, Bessie Beatrice, 900 Robinson St., McKees Rocks—Teacher.
Zeigler, Irene Williams, 133 N. First St., Duquesne—Teacher.
Ziel, Lucy Wilhelmina, Bridgeville—Teacher in Bridgeville Public Schools.
Zuschlag, Mary Louisa (Mrs. Steve Evans, Jr.), Woodlawn.
Kirkpatrick, Eva Taylor (Music), (Mrs. Robert C. Hoover), Pitcairn.
Maxwell, Sherrill (Music), Slippery Rock.

CLASS OF 1913.

Allen, Penelope Estelle, 812 W. Main Street, Grove City—Teacher.

COACH THOMPSON

ATHLETIC TEAMS

Allison, Edna, Lowellville, Ohio, R. F. D.—Teacher.
Alter, Jesse A., Parnassus, R. F. D. No. 54—Teacher.
Anderson, Claire Alexander, Butler, R. F. D. No. 8—Teacher.
Anderson, Garnet, 22 West Fourth Street, Oil City—Student Franklin College.
Anderson, Hester Elizabeth, Scottdale—Teacher.
Anderson, Winifred Juanita, Unity Station—Teacher.
Armstrong, Angus, Franklin—Student Grove City College.
Asher, Lola Luella, 421 Fourth Street, Ellwood City—Teacher in Public Schools.
Auble, Mina Catherine, 20 Smithfield Street, New Castle—Teacher in Public Schools.
Bailiff, Bessie Blanche, Glenshaw—Teacher.
Baker, Ella Mae, Raymilton, R. F. D. No. 1—Teacher.
Baker, Mary Ethel, 627 Wallis Ave., Farrell—Teacher.
Banks, Parks Rayburn, Kittanning—Teacher.
Barchfield, Alma Ernestine, 1513 Brownsville Road, Carrick, Pittsburgh—Teacher.
Barron, Zina Mildred, Slippery Rock—Teacher.
Berg, Margaret Jane, 625 Snyder Street, Connellsville—Teacher in Public Schools.
Black, Anna Ruth, Mahoningtown, R. F. D. No. 8—Teacher.
Black, Jean, Petrolia—Teacher.
Blyholder, Anna Adella, Kelly Station—Teacher.
Boore, Lou Elizabeth, Chicora—Teacher in Monessen Public Schools.
Borchert, Flora Lena, Canonsburg, R. F. D. No. 1—Teacher.
Boucher, Mabel Gertrude, 114 North Third Street, Duquesne—Teacher in Public Schools.
Bowser, Ruth Pansy, 1172 Third Avenue, New Kensington—Teacher.
Bradford, Marian Oneida, 105 Dinsmore Avenue, Crafton—Teacher.
Brenneman, Georgia (Mrs. Clark Winters), New Brighton.
Brenneman, della, 525 Eleventh Avenue, New Brighton—Teacher.
Brenneman, Nelle, Portersville, R. F. D. No. 83—Teacher.
Brocklehurst, Mary Lyons, Jackson Centre—Teacher.
Brown, Hazel Elizabeth, Volant, R. F. D. No. 64—Teacher.
Brown, Irma Mildred, 290 West Clay Street, Rochester—Teacher.
Bush, Arietta, Valier—Teacher.
Buxton, Mary Grace, Mercer—Teacher in Public Schools.
Byers, Rhesa Service, Harrisville, R. F. D. No. 62—Teacher.
Canon, Margaret Marie, Stoneboro—Teacher in Harrisville Public Schools.
Clarke, Lulu Mae, West Middlesex—Teacher.
Clark, Ruby Ellen, 507 West Madison Avenue, New Castle—Teacher in Public Schools.

Cochran, Bertha Jane (Mrs. Curtis L. Kennedy), Ivywood.
Collins, Olive Alvira, Cooperstown, R. F. D. No. 1—Teacher.
Colton, Harold John, Carlton—Teacher.
Conway, Nora Elizabeth, Sharpsville—Teacher in Public Schools.
Cookson, Della, Grove City—Teacher.
Cooper, Howard V., Slippery Rock, R. F. D. No. 82—Teacher.
Craig, Marion Ray, 1111 Trenton Ave., Pittsburgh—Teacher.
Crawford, Eva Luella, Mars—Teacher.
Critchlow, Alice Bernice, Prospect—Teacher.
Croll, Sara Lois, Slippery Rock—Teacher.
Cumberland, Margaret Jane, Karns City—Teacher.
Cummings, Marjorie Ethel, Connellsville—Teacher in Public Schools.
Cummings, Mary Agnes, New Wilmington—Teacher.
Davis, Anna Virginia, 1000 Fruit Avenue, Farrell—Teacher in Public Schools.
Davis, Katherine, New Wilmington—Teacher.
Denniston, Maybelle, Volant—Teacher.
Dewey, Kate Louise, Pennside—Teacher in Springboro Public Schools.
Dickson, Mary Emma, Enon Valley, R. F. D. No. 1—Teacher.
Donaldson, Elizabeth McBride, McDonald—Teacher.
Duffy, Frank, 4 Oakland Square, Pittsburgh—Teacher.
Dunlap, Glenn C., Jackson Center—Teacher.
Ellenberger, Bernice Leona, Cowansville, R. F. D. No. 1—Teacher.
Fierst, Irene, 26 Grape St., Mt. Oliver Station, Pittsburgh—Teacher in Public Schools.
Fisher, Jean Marie, Portersville, R. F. D. No. 83—Teacher.
Fisher, Madge, Portersville, R. F. D. No. 83—Teacher Practice School.
Fisher, Winifred, Portersville, R. F. D. No. 83—Teacher.
Follett, Florence M., Newport, Ohio—Teacher.
Forrester, Ruth Evelyn—Died August 12, 1914.
Foulke, Freda Jeannette, 315 Green St., New Castle—Teacher in Public Schools.
French, Lawrence Carl, Ellwood City, R. F. D. No. 3—Teacher.
Fritz, Emma Marie Christina, Valencia—Teacher.
Gallagher, Mary Margaret, 4836 Chatsworth Avenue, Hazelwood—Teacher in Public Schools.
Gallagher, Sarah Lloyd, 117 North Sixth St., Connellsville—Teacher.
Gangloff, Martha Marie, Wildwood—Teacher.
Gardner, Grace Lulu, 307 Elm Street, Grove City—Teacher.
Gibson, Sara Rebecca, Pulaski, R. F. D.—Teacher.
Glenn, Frances, West Sunbury—Teacher.
Gough, Florence J. (Mrs. Edward J. Uber), Grove City.
Gould, Grace E., Butler, R. F. D.—Teacher.
Graham, Stanley Palmer, Callery—Teacher.

Greasley, Adamay, Springdale—Teacher.
Guthrie, Nora Luella 101 South Central Ave., Canonsburg—Teacher.
Hamilton, Harriet Melissa, New Castle, R. F. D. No. 2—Teacher in Public Schools.
Harris, Edith, 102 East Reynolds St., New Castle—Teacher in Public Schools.
Hassler, Vernette Louise, 609 Keystone Avenue, Bellevue—Teacher.
Hatton, Mary Louise, Espyville—Teacher.
Heard, Myrtle Melissa, 139 Spruce Street, Sharon—Teacher.
Heasley, Hazel Laura, 36 Fischer Street, Sharon—Teacher.
Helman, Lawrence K., Saltsburg—Teacher.
Hillard, Helen McGregor, Polk—Teacher.
Hite, Margaret Sue, 421 Grant Avenue, Duquesne—Teacher.
Hockenberry, Hannah, West Sunbury—Teacher in Bridgeville Public Schools.
Hoffman, Earla Luverne, Clintonville—Teacher.
Hoffmaster, Alta Jane, Edinburg—Teacher.
Hogue, Margaret Elizabeth, 204 Vine Street, New Castle—Teacher in Public Schools.
Holmgren, Louise, 11 Holland Avenue, Braddock—Teacher.
Hoover, Nevada Catherine, 1115 Dewey Avenue, New Castle—Teacher.
Horsman, Jane R., Sharon, R. F. D. No. 58—Teacher.
Hotchkiss, Alta Charlotte, Edinburg—Teacher.
Howell, Sophie Reiter, Rilton—Teacher.
Hunt, Albert Henry, Stewartsville, Ohio—Teacher in Beaver Falls Public Schools.
Hunt, Ethel Belle, New Castle, R. F. D. No. 4—Teacher.
Hutchison, Charles A., Polk—Teacher.
Ibbs, Tamar Teresa, Sandy Lake—Teacher.
Irvine, Henrietta, Etna—Teacher.
Jamison, Olive Alsaid, 2028 Seventh Avenue, Beaver Falls—Teacher in Public Schools.
Johnson, Ida Wilhelmina, Stoneboro, R. F. D. No. 21—Teacher.
Jones, Jennie, 31 South Oakland Avenue, Sharon—Teacher.
Kennedy, Ethel Ellen, Slippery Rock, R. F. D. No. 21—Teacher.
Kerr, Dwight Othniel, Shippingport—Student Ursinus College.
Kerr, Effie Julia, Marienville—Teacher.
Kerr, William Thomas, Foxburg—Teacher.
Kiester, Helen Marie, Slippery Rock—Teacher in East Palestine Public Schools.
Kiester, Laura Evelyn, Slippery Rock—Teacher.
Kime, Clifford Orr, Echo, R. F. D. No. 2—Teacher.
Kiss, Esther, 1115 Wallis Avenue, Farrell—Teacher in Public Schools.
Koehler, Clara Dena, Dravosburg—Teacher.

Koonce, Lovina, 424 Superior Street, Grove City—Teacher in East Palestine Public Schools.
Krohn, Lois Ruth, 443 Neshannock Avenue, New Castle—Teacher in Public Schools.
Letcher, Matilda, 19 Florence Avenue, Sharon—Teacher.
Lewis, Ethel, 78 Jefferson Avenue, Sharon—Teacher in Farrell Public Schools.
Lewis, May, 617 Wallis Avenue, Farrell—Teacher in Public Schools.
Limber, Helen Alice (Mrs. Roy McKean), Sheakleyville.
Limberg, Ethel Magdalena, 322 North Washington Street, Butler—Teacher in Public Schools.
Livingood, Frederick George, 600 Spearman Avenue, Farrell—Teacher in Public Schools.
Loeffler, Dorothy, 3302 Fifth Avenue, Beaver Falls—Teacher in Public Schools.
Loeffler, Ruth Christine, 3302 Fifth Avenue, Beaver Falls—Teacher in Public Schools.
Lovell, Cora Belle, Emlenton—Teacher.
Lytle, Marguerite Von, 234 Fairview Avenue, Connellsville—Teacher in Thurston Preparatory School.
McAdoo, Dyphne Clare, 5942 Alder Street, East End, Pittsburgh—Teacher.
McArthur, Grace Slocum (Mrs. Robert M. McMunigle), Jamestown.
McClelland, Daisy Asenath, Diamond, R. F. D. No. 1—Teacher.
McClymonds, Edna Frances, Slippery Rock—Teacher.
McClymonds, Mary Vance, Portersville—Teacher.
McConnell, Florence Edith, Volant, R. F. D. No. 1—Teacher.
McCormick, Grace, New Wilmington, Box 147—Teacher in Lisbon Public Schools.
McCoy, Mary Ocilla, Jackson Center—Teacher.
McCoy, Ralph J., Emlenton—Teacher.
McCullough, Clara Belle, Sandy Lake—Teacher.
McCurdy, Hazel Birdella, Euclid—Teacher.
McCurry, Harold Edwin, Franklin, R. F. D. No. 3—Teacher.
McElravy, Nell Rose, Marienville—Teacher.
McLaughlin, Mary H., 240 Third Street, Rankin—Teacher.
McMillen, Ella May, 908 Dewey Avenue, New Castle—Teacher in Public Schools.
McNally, Janie Avitus, 26 Camp Avenue, Duquesne—Teacher.
Mack, Gertrude Ellen, 12 First Street, Sharon—Teacher.
Mark, Harold M., Titusville—Teacher.
Marsh, Grace, Sherrard, W. Va.—Teacher.
Marsh, Reardon, 1221 Wylie Avenue, Pittsburgh—Teacher.
Marshall, Emma Rae, Wampum—Teacher.

Marshall, Mildred Margaret, Bakerstown—Teacher.
Martin, Joseph Olphonso, Webster—Teacher.
Masters, Zilla May, Murraysville—Teacher.
Matthews, Jane Caroline, 24 Lombard Street, Northside, Pittsburgh—Teacher.
Meredith, Rebecca, Sharon—Teacher.
Miller, Harry C., Wesley—Teacher.
Miller, Maude Lucille, Cooperstown—Teacher.
Milton, Elsie Elizabeth, 833 Almira Avenue, New Castle—Teacher.
Minor, Chalmer Harvey, Volant, R. F. D. No. 2—Teacher.
Moats, Luther John, Jamestown—Teacher.
Moffit, Isabelle Adelia, Franklin, R. F. D. No. 2—Teacher.
Montgomery, Lillie Belle, 129 Second Street, Grove City—Teacher in East Palestine Public Schools.
Moon, Letha Jane, Grove City—Teacher.
Moore, Clara Helen, Dayton, R. F. D. No. 2—Teacher.
Morton, Edith Martha, 209 Washington Avenue, Connellsville—Teacher in Public Schools.
Mumford, Luella, Sandy Lake, R. F. D. No. 27—Teacher.
Murphy, Lois Genevieve, Slippery Rock—Teacher in East Palestine Public Schools.
Neely, Margaret, Slippery Rock—Teacher.
Nethercoat, James Albert, Bakerstown—Teacher.
Neyman, Grace, Leechburg—Teacher.
Nicklas, Pearl Marie, Connoquenessing—Teacher.
Nimon, Garnet Casiah, 48 North Second Street, Duquesne—Teacher in Public Schools.
Norwood, Mabel Caroline, Edenburg, R. F. D. No. 2—Teacher.
Patton, Florence May, New Castle, R. F. D. No. 4—Teacher.
Penney, Sara May, Mars—Teacher.
Perrine, Hazel Elizabeth, Emlenton—Teacher in Public Schools.
Perrine, Madge Asenath, Emlenton—Teacher in Public Schools.
Phillips, Mary Irene, Mars, R. F. D. No. 31—Teacher.
Pinkerton, Sara Bell, New Castle, R. F. D. No. 3—Teacher.
Powell, Mary Esther, 1004 North Jefferson Street, New Castle—Teacher in Public Schools.
Powers, Chess, Oakmont—Student in University of Pittsburgh.
Powers, Crete Olna, Oakmont—Student in University of Pittsburgh.
Price, Susie Evelyn, New Wilmington—Teacher.
Ramsey, Eunice Mae, 524 East State Street, Sharon—Teacher.
Reeves, Mildred May, 218 Mulberry Street, New Castle—Teacher in Public Schools.
Riddle, Edna Elvena, Jackson Center, R. F. D. No. 19—Teacher.
Roberts, Homer Leslie, Eighty Four—Teacher.

Roberts, Mildred, Slippery Rock—Teacher in Woodlawn Public Schools.
Robinson, Mary Rebecca, Slippery Rock—Teacher.
Rose, Adelle May, 220 Quincy Avenue, Mt. Oliver Station, Pittsburgh —Teacher in Beaver Falls Public Schools.
Rupert, Clyde Calvin, Mercer, R. F. D. No. 4—Teacher.
Sager, Margaret Eleanor (Mrs. F. B. Laughner), Slippery Rock, R. F. D.
Sankey, William Harland, Kiester—Teacher.
Schmunk, Dorothy Wilhelmina, Mars, R. F. D. No. 31—Teacher.
Seybert, Mary Helena, East Brady—Teacher.
Shaffer, Ida Mae, Shelocta, R. F. D. No. 1—Teacher.
Shaffer, Frances Marie, 159 Main Street, Sharpsville—Teacher.
Shaw, Laura Estelle, 28 South Fourth Street, Duquesne—Teacher in Public School.
Simmons, J. Carl, Townville—Teacher in Thurston Preparatory School.
Sloan, Laura Grayce, Rural Valley—Teacher.
Smail, Mellon, Rural Valley—Teacher.
Smith, Elizabeth Rebecca, Slippery Rock, R. F. D. No. 82—Teacher.
Smith, Hancena, Shenango—Teacher in Stowe Township Schools.
Smith, Zorilla Y'Morille, 234 Atlantic Avenue, McKeesport—Teacher.
Smyth, Martha May, 810 Butler Avenue, New Castle—Teacher.
St. Clair, Helen Sue, 1419 Center Street, Wilkinsburg—Teacher in Public Schools.
Stewart, Arthur Raymond, Franklin, R. F. D. No. 51—Teacher.
Stoops, Earl Elmer, Kiester, R. F. D. No. 55—Teacher.
Stoops, James Albert, Kiester, R. F. D. No. 55—Teacher in Harrisville Public Schools.
Taylor, Harry A., Beaver Falls, R. F. D. No. 1—Teacher.
Thoman, Semilda Jane, Sharpsville, R. F. D. No. 56—Teacher.
Thomas, Marie Agnes, Lincoln Place—Teacher in Public Schools.
Thompson, Estelle Grace Ebensburg, R. F. D. No. 2—Teacher.
Vincent, Rose Snyder, Harrisville—Teacher.
Vogt, Ella Margaretta, East Brady, R. F. D. No. 1—Teacher.
Walters, Herman Augustus, Wesley—Teacher.
Warner, Eva May, Gibsonia, R. F. D. No. 3—Teacher.
Watson, Euphemia, 2924 Banksville Avenue, Pittsburgh—Teacher.
Watson, Grover Cleveland, Slippery Rock—Druggist.
Webb, Mary Ellen, 75 Jackson Street, Bellevue—Teacher.
Weinel, Mary Olive, Brackenridge Avenue, Brackenridge—Teacher.
Weitz, Ruth, 664 East Washington Street, New Castle—Teacher in Public Schools.
Whittington, Ada Mae, Euclid—Teacher.
Wiener, Lena Henrietta, 1000 Broadway, Farrell—Teacher in Public Schools.
Wike, Nellie Florence, Freedom—Teacher in Public Schools.

AFTER THE GAME

ON THE FIELD

GOOD ROADS DAY

Williams, Kathryn Elizabeth, Sandy Lake, R. F. D. No. 23—Teacher.
Williams, Myrtle Marie, Emlenton, R. F. D. No. 5—Teacher.
Williamson, Charlotte Ruth, Slippery Rock, R. F. D. No. 60—Teacher.
Wilson, Mary Jane, 647 South Ray Street, New Castle—Teacher in Public Schools.
Wingard, Gordon, Munderf—Teacher.
Woodruff, Nettie Grace, Cameron, W. Va., R. F. D. No. 2—Teacher.
Work, Elizabeth Hazel, Midway—Teacher.
Wright, Lida (Mrs. Harold M. Mark), Freedom.
Wright, Nannie C. A., Harmony, R. F. D. No. 39—Teacher.
Wygant, Theresa Marie, Franklin, R. F. D. No. 3—Teacher.
Wylie, Elizabeth Pearl, East High Street, Kittanning—Teacher.
Yard, Elva Mae, Raymilton, R. F. D. No. 1—Teacher.
Yard, Margaret Azilla, Raymilton, R. F. D. No. 1—Teacher.
Yoho, Amanda Emma, Wampum, R. F. D. No. 2—Teacher in Ambridge Public Schools.
Young, Marie Belle, Mercer—Teacher.
Zedaker, Hazel Eleanora, New Bedford—Teacher.
Zedaker, William Leonard, New Bedford—Teacher.
Aiken, Lela Marguerite, Slippery Rock—Teacher.
Bolton, Clara Marie, Slippery Rock—Teacher.
Cheeseman, Ruth Watson, Slippery Rock—Teacher.
Clutton, Frances Elizabeth, Slippery Rock—Teacher.
Cooper, Gertrude Elizabeth, Slippery Rock—Teacher.
Forrester, Helen Dorcas, Slippery Rock—Teacher.
Keener, Edith Lydia, 2630 Shelton Ave., N. S., Pittsburgh—Teacher.
Kissick, Ruth Kathryn, Slippery Rock—Teacher.
Matthews, Jean M., 210 Sixth Avenue, Butler—Teacher.
Morrison, Ruth Illula, Slippery Rock—Teacher.
Patterson, Elsie Rose, Slippery Rock—Teacher.
Peters, Thomas Lisle, Slippery Rock—Student University of Pennsylvania.
Scott, Lila, 240 East Fulton Street, Butler—Teacher in Public Schools.
Scott, Sara, 240 East Fulton Street, Butler—Teacher in Public Schools.
Steele, Celia Rayburn, Slippery Rock—Teacher.
Vincent, Arthur Porter, Slippery Rock—Student Westminster College.
Atwell, Agnes Keith (Music), Harrisville.
Hartzell, Mary Earla (Music), Renfrew.
Rodgers, Susie Temoy (Music), Slippery Rock.

CLASS OF 1914.

Asher, Jennie Pearl, 421 Fourth St., Ellwood City—Teacher.
Baker, Wade Eugene, Raymilton, R. F. D. No. 1—Teacher.

Barron, William Edward, Slippery Rock, R. F. D.—Teacher.
Blakely, Harold Oiler, Harrisville—Teacher.
Conrad, Sara Matilda, 160 East Pine Street, Grove City—Teacher.
Cunningham, Mary Belle, 3606 Fifth Ave., College Hill, Beaver Falls —Teacher in Public Schools.
Day, Ruth Aline, Karns City—Teacher in Public Schools.
Doerr, Norman Frederick, Kiester, R. F. D. No. 55.
Grubb, Hazel Frances, Slippery Rock—Teacher.
Grubb, Sara Madge, Slippery Rock—Teacher.
Hainer, Lu Della, Lexington, Ohio—Teacher.
Hall, Olive Dorothy, 1509 Sixth Avenue, Beaver Falls—Teacher in Public Schools.
Haverstroh, Florence Isabel, Worthington—Teacher.
Hazelwood, Annie May, 349 Neshannock Ave., New Castle—Teacher.
Kelso, Erma Bella, 301 Orchard Ave., Canonsburg—Teacher.
Kindle, Selena Virginia, 444 Russellwood Avenue, McKees Rocks—Teacher.
McCollough, Alma Violet, Chicora—Teacher.
McConnell, Edna, 132 Greenside Ave., Canonsburgh—Teacher in Public Schools.
McCreary, Agnes Lorena, 212 Walnut Street, New Castle—Teacher.
McNally, Anna Gertrude, Sharpsville—Teacher.
Magee, Edith Golden, 74 Mercer Street, Sharon—Teacher.
March, Hazel Lane, 309 Mercer Street, Warren, Ohio—Teacher.
Miller, George Eugene, Slippery Rock—Teacher.
Miller, Margaret Lillian, Slippery Rock—Teacher.
Morgan, Mary Anne Irene, Freedom—Teacher in Public Schools.
Morrow, Florence Margaret, East Palestine, Ohio—Teacher in Public Schools.
Munz, Chauncey Ellwood, Mercer—Teacher.
Scott, Channing Cloyd, Baldwin—Teacher.
Shakely, William Floyd, Evans City—Teacher.
Speer, Margaret Irene, Franklin, R. F. D. No. 6—Teacher.
Stephenson, Ruth Constance, Slippery Rock—Teacher.
Taylor, Helen Sylves, Petrolia—Teacher in Public Schools.
Virtue, Jessie Anna, Guys Mills—Teacher.
Williams, Naomi Marie, 701 Croton Ave., New Castle—Teacher.
Wilson, May Martha, Kiester, R. F. D. No. 55—Teacher.
Wissinger, Edna Margaret, Leechburg—Teacher in Public Schools.
Woods, George Shedrick, Harrisville.
Campbell, Georgena Leora, (Music), Slippery Rock.

Catalogue of Students

1914-1915

Abel, Richard	Butler
Adams, Clare	Butler
Adams, Harold	Allegheny
Adams, Hazel M.	Mercer
Adams, Kathleen	Butler
Adams, Lucille	Butler
Adams, Ray	Butler
Adams, Sara	Butler
Aiken, Marie	Butler
Aiken, Margery	Butler
Albright, Elroy S	Westmoreland
Alexander, Helen	Lawrence
Allen, Cora	Butler
Allen, Ethel E.	Lawrence
Allen, Florence	Allegheny
Allen, Manila	Butler
Allen, Mary V.	Butler
Alstadt, Alma	Butler
Anderson, Glenn	Beaver
Anderson, Irene	Fayette
Anderson, Iva	Allegheny
Applegate, Caroline	Allegheny
Arblaster, Charles H.	Butler
Arblaster, Irma	Butler
Arblaster, Jefferson	Butler
Arner, Lee	Butler
Arner, Hazel	Butler
Atkinson, Estelle	Allegheny
Badger, Helen	Butler
Badger, Lois P.	Butler
Badger, Ruth	Butler
Baird, Lillian	Venango
Baker, Kline	Butler
Baker, Paul	Butler
Baker, Scott	Butler
Barber, Mary Elizabeth	Mercer
Barber, Mary Evelyn	Butler
Barber, Rose M.	Butler
Barcalow, Mary J	Butler
Barchfeld, Edna	Allegheny
Bard, Rebecca F,	Butler
Barkley, Harvey B.	Westmoreland
Barnes, Clarence	Butler
Barnes, Frances	Butler
Barnes, Lucille	Butler
Barnes, Mildred	Butler
Barnes, Ruilla	Butler
Barnes, Walter	Butler
Barnhardt, Dean	Butler

CATALOGUE OF STUDENTS—Continued.

Barr, Joanna M.	Mercer
Barron, Esther	Butler
Barron, Frances	Butler
Barron, Frances E.	Butler
Barron, Helen	Butler
Barron, John	Butler
Barron, Lois	Butler
Barron, Marian	Butler
Barron, Martha	Butler
Barron, Ruth	Butler
Bauer, Edna	Butler
Beatty, George E.	Lawrence
Beihl, Pauline	Butler
Bennett, Gertrude	Mercer
Berringer, Edith M.	Allegheny
Betts, Katherine	Beaver
Betz, Gertrude	Allegheny
Billingsly, Lloyd	Butler
Bingham, Jane	Butler
Bingham, Margaret	Butler
Bingham, Mary	Butler
Bingham, Mary Louise	Butler
Bingham, Raymond	Butler
Bingham, Rebekah	Butler
Black, Annie B.	Butler
Black, Arthur H.	Lawrence
Blakely, Opal	Butler
Bolton, Clara	Butler
Bolton, George	Butler
Bolton, Raymond	Butler
Bonzo, Gertrude	Beaver
Booher, Blanche	Armstrong
Booher, Esther	Lawrence
Booher, Roy F.	Armstrong
Book, Mae	Lawrence
Boozel, Ross	Butler
Boozel, Paul	Butler
Bovard, Alene	Butler
Bovard, Esther	Butler
Bovard, Inis Florence	Butler
Bovard, Kathleen	Butler
Bovard, Kenneth	Butler
Bowser, Gladys	Butler
Boyle, J. S.	Clearfield
Breakiron, Beryl	Allegheny
Brennan, Geraldine	Crawford
Brenneman, Grace	Mercer
Bricker, Edna	Butler
Brittain, Jessie	Beaver
Britton, Raymond	Butler
Brown, Elizabeth	Mercer
Brown, Hazel L.	Butler
Bruce, Minnie	Armstrong

CATALOGUE OF STUDENTS—Continued.

Bryan, Consuelo	Butler
Brydon, Hannah	Butler
Brydon, Laura	Butler
Brydon, Hazel	Butler
Buckalew, Lawrence	Ohio
Buckley, Esther V.	Mercer
Buckley, Jessie W.	Mercer
Butt, Clarence	Blair
Byers, Susie R.	Butler
Camp, Mary J.	Armstrong
Campbell, Georgena	Butler
Campbell, Hazel	Butler
Campbell, Irene	Butler
Campbell, Lois	Lawrence
Campbell, Nellie	Butler
Campbell, Rebecca	Allegheny
Campbell, Roy	Butler
Carlson, Harry	New York
Carnahan, Olive	Allegheny
Castor, Frank D.	Butler
Castor, Helen	Butler
Catherwood, Grace E.	Allegheny
Causer, Fred	Allegheny
Causer, Russell	Allegheny
Cheeseman, Mary	Butler
Chel, Tony	Butler
Christy, Mae	Butler
Clarke, Viva	Butler
Clark, Donald	Butler
Clendening, Ethel	Allegheny
Cloak, Arthur	Armstrong
Clutton, Frances	Butler
Cochran, Adabelle	Lawrence
Cole, Edna Grace	Allegheny
Cole, Mary	Mercer
Coon, S. L., Jr.	McKean
Cooper, Blanche	Butler
Cooper, Charlie	Butler
Cooper, Frances	Butler
Cooper, Frank L.	Butler
Cooper, Genevieve	Butler
Cooper, Gleason	Butler
Cooper, Hazel	Butler
Cooper, Helen	Butler
Cooper, Ida	Butler
Cooper, Jane	Butler
Cooper, Nellie	Butler
Cooper, Oral	Butler
Cooper, Walter	Butler
Cozad, Frances	Butler
Crawford, Catherine	Butler
Crawford, Helen	Allegheny
Crawford, Jean	Butler

CATALOGUE OF STUDENTS—Continued.

Crawford, Josephine	Butler
Crawford, Martha	Allegheny
Crawford, Sara	Butler
Critchlow, Charles	Butler
Critchlow, Mary	Butler
Croll, Deborah	Butler
Croll, Frances	Butler
Croll, Martin Luther	Butler
Cross, Florence	Butler
Cross, Harry	Butler
Cummings, Alice E.	Lawrence
Dann, Nora	Butler
Davis, Alma	Lawrence
Davis, Elsie	Mercer
Davis, Grace	Mercer
Davis, Mabel F.	Mercer
Dean, Arthur A.	Butler
Dean, Grace	Butler
Denniston, Bruce	Butler
Denniston, Howard	Butler
Devitt, Alda	Washington
Dickey, Alice	Butler
Dickey, Elizabeth	Butler
Dicks, Thelma	Lawrence
Dickson, Claire	Butler
Dickson, Lillian	Butler
Dickson, Lucille	Butler
Dickson, Mabel	Butler
Dickson, Phylis	Butler
Dickson, Russell	Butler
Dickson, Twila	Butler
Dight, Charles A.	Butler
Dight, Grace	Butler
Dight, Lora	Butler
Dinehart, Helen	Mercer
Doench, Harry J.	Allegheny
Dohler, Albert	Allegheny
Dombart, Allene	Butler
Donaldson, Raymond	Washington
Double, Clinton	Butler
Double, Elsie	Butler
Double, Florence	Butler
Double, Henry	Butler
Double, Plummer	Butler
Double Ralph	Butler
Double, Raymond	Butler
Douglass, William A.	Mercer
Doutt, Leason	Venango
Duff, Ossa M.	Butler
Dunn, Della	Butler
Dunn, Mary I.	Butler
Eakin, Bessie M.	Mercer
Eakin, Hazel	Venango

CATALOGUE OF STUDENTS—Continued.

Eats, Helen	Butler
Edelstein, Minnie	Lawrence
Elder, Chalmer	Beaver
Elder, Clifford	Beaver
Elder, Eugene W.	Washington
Elder, Mary	Beaver
Ellenberger, Quay Dean	Armstrong
Elrick, Jane	Butler
Elrick, John	Butler
Elrick, Margaret	Butler
Eurick, Martha E.	Allegheny
Ewalt, Florence	Allegheny
Fair, Isabelle	Butler
Falcon, Mike	Butler
Ferguson, Bertha	Allegheny
Figley, Lois Ina	Beaver
Fink, Laura M.	Westmoreland
Fiscus, Eva	Armstrong
Fiscus, Mark	Armstrong
Fisher, Leah	Butler
Fisher, Leslie R.	Allegheny
Fisher, Lois	Butler
Fitzer, Bessie	Mercer
Fitzgerald, Jeanette	Armstrong
Flack, Edna	Lawrence
Fleeger, Leilda	Butler
Fleeger, Margaret	Butler
Fleeger, Mildred	Butler
Fleeger, Robert	Butler
Fleeger, Wayne	Butler
Fleming, T. Clifford	Butler
Flemming, Earla	Butler
Flemming, Hester	Allegheny
Forbes, Eva	Lawrence
Ford, Margaret	Allegheny
Ford, Martha H.	Allegheny
Forrester, Arthur	Butler
Forrester, Nellie	Butler
Forsythe, James D.	Beaver
Fox, Elsie	Butler
Fradenburgh, Audra	Butler
Fradenburgh, Dorothea L.	Butler
Fradenburgh, Ernest	Butler
Fradenburgh, Jason	Butler
Fradenburgh, Margaret A.	Butler
Fradenburgh, Mary	Butler
Fradenburgh, Ruth	Butler
Friedman, Bess Ella	Butler
Friedman, Elizabeth	Butler
Friedman, Eleazar	Butler
Fruit, Twila	Butler
Fulkman, George	Butler
Gallagher, Sarah	Fayette

CATALOGUE OF STUDENTS—Continued.

Gardner, Lawrence	Butler
Gardner, Mabel	Butler
Gardner, Ruth	Butler
Gardner, Ward	Butler
Gates, Amy	Armstrong
Gavlik, Emily	Allegheny
Geer, Juliette	Beaver
Gibson, Elizabeth	Butler
Gibson, Josephine	Butler
Gill, Bessie J.	Allegheny
Gill, Helen	Butler
Gillchrist, Hazel	Butler
Gold, Hosea	Armstrong
Gilmore, Mary	Butler
Graham, Bessie Marie	Armstrong
Griffiths, Ivy E.	Allegheny
Griffin, Mary	Venango
Grine, Ethel	Butler
Grine, Frances	Butler
Grine, Margaret	Butler
Grine, Paul	Butler
Grossman, Hazel	Butler
Grossman, Henrietta	Butler
Grossman, Kathleen	Butler
Grossman, Richard	Butler
Grossman, Sherman E.	Butler
Grove, Gladys	Jefferson
Grubb, Blanche	Butler
Grubb, George	Butler
Grubb, Jean	Butler
Grubb, Olive	Butler
Grubb, Roy	Butler
Guy, Merrick	Lawrence
Hadley, Esther	Mercer
Hambry, Fred	Washington
Hamilton, Grace L.	Ohio
Hamilton, J. Mont.	Allegheny
Hancox, Margaret	Venango
Hannen, Anna	Washington
Harbaugh, Blanche E.	Butler
Harbaugh, Myrtle	Butler
Harbaugh, Paul	Butler
Harrick, Joseph	Jefferson
Hartzell, Florence	Butler
Hasely, Myrna	Lawrence
Hassel, Fredericka	Mercer
Hawks, Kenneth	Butler
Hazlett, Roy	Butler
Heasley, Dorothy	Butler
Heasley, Leonard	Butler
Heath, Kenneth	Butler
Heath, Linis	Butler
Heath, Mary	Butler

CATALOGUE OF STUDENTS—Continued.

Henderson, Jessie B.	Armstrong
Henle, Martha	Allegheny
Hepler, Alma	Westmoreland
Herron, Emma Rhae	Allegheny
Hervey, Mary A.	Armstrong
Hespenheide, Dora	Butler
Hettenbaugh, Christina	Butler
Hettenbaugh, Eva	Butler
Hettenbaugh, Margaret	Butler
Heyl, Arthur F.	Butler
Hilton, Alice H.	Lawrence
Hindman, James P.	Butler
Hineman, Lois	Beaver
Hines, Edward	Butler
Hines, Effie	Butler
Hines, Estella	Butler
Hines, George	Butler
Hines, Sheridan	Butler
Hockenberry, Cecil	Butler
Hockenberry, Elizabeth	Butler
Hockenberry, George G.	Butler
Hockenberry, John H.	Butler
Hockenberry, Pearl	Butler
Hockenberry, Scott	Butler
Hockenberry, Virgil	Butler
Hoffman, Elsie	Butler
Hoffman, Gladys	Venango
Hoffman, Wilda	Butler
Hoffmaster, Edna	Lawrence
Hogan, Harry	Allegheny
Hogg, Bernard	Butler
Hogg, Kenneth	Butler
Holland, Timor O.	Mercer
Homer, Robert D.	Mercer
Hood, Fred L.	Beaver
Hooks, Edgar	Armstrong
Hough, Mary	Westmoreland
Horseman, Harry	Butler
Horseman, Ralph	Butler
Houk, Bessie C.	Lawrence
Hovis, Francis	Venango
Hoy, Michael F.	Greene
Hudepohl, Frances	Allegheny
Hughes, Bertha	Butler
Hughes, Ora M.	Butler
Hughes, W. L.	Clearfield
Humphrey, Edith	Butler
Humphrey, Harold	Butler
Humphrey, Margaret	Mercer
Humphrey, Mary	Butler
Humphrey, Thelma	Butler

CATALOGUE OF STUDENTS—Continued.

Humphreys, Robert B.	Mercer
Hunter, Alda	Allegheny
Hunter, Irene	Venango
Hutchison, Albert	Butler
Hutchison, Clyde	Butler
Hutchison, Helen	Butler
Inglefield, Mary H.	Washington
Irvin, Louise	Allegheny
Irvin, Mildred	Allegheny
Irvin, Martha	Allegheny
Irvine, Grace	Butler
Irwin, Ruth E.	Butler
Jack, Elizabeth	Allegheny
Jackson, Irene	Armstrong
Jackson, John	Lawrence
James, Iva	Mercer
Jameson, Helen	Butler
Jameson, Marguerite	Butler
Jameson, Mildred	Butler
Jessop, Grace F.	Allegheny
John, Francis	Armstrong
Johnston, Marie	Beaver
Joyce, Marie	Mercer
Kaltenbaugh, Lyda	Mercer
Kaufman, Hugh	Butler
Kaufman, Mabel E.	Allegheny
Kehna, Gladys	Butler
Kehna, Pearl E.	Butler
Kehna, William	Butler
Kelley, Bryan	Butler
Kelly, Cleo A.	Butler
Kelly, Hazel	Butler
Kelly, Augustus	Butler
Kelly, Roy W.	Butler
Kennedy, Hazel	Butler
Kennedy, Naomi	Butler
Kennedy, Thelma	Butler
Kerr, Beulah	Butler
Kerr, Donald	Butler
Kerr, Elizabeth	Butler
Kerr, Fred A.	Butler
Kerr, John B.	Armstrong
Kerr, Lillian	Butler
Kerr, Ruth	Armstrong
Kiester, Eloise	Butler
Kiester, James D.	Butler
Kiester, Martha A.	Butler
Kiester, Robert L.	Butler
Kincaid, Alice A.	Butler
Kingan, Olive. V.	Butler
Kiser, Glee	Butler
Koonce, Irene	Mercer
Kosier, Edward	Butler

DRAWINGS IN CHARCOAL

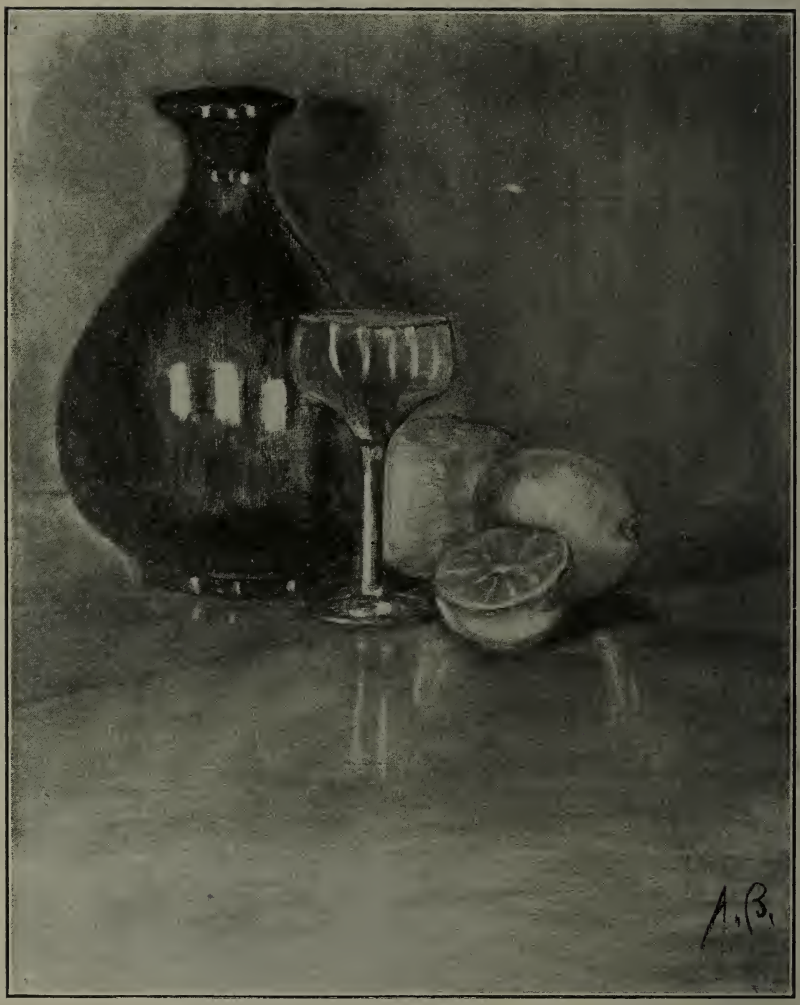

DRAWING IN CHARCOAL

CATALOGUE OF STUDENTS—Continued.

Kramer, Florence	Butler
Krohn, Jean	Lawrence
Krohn, Mary	Lawrence
Kyle, Margaret	Butler
Lawson, Lulu	Allegheny
Lear, Esther K.	Allegheny
Leard, Frank	Armstrong
Lee, Grace	Butler
Leslie, Alisan L.	Lawrence
Lienberger, Beatrice	Mercer
Logan, Alice N.	Butler
Logan, Florence R.	Butler
Logan, Glenn	Butler
Logan, Leona	Butler
Logan, Lula B.	Butler
Long, Daisy O.	Westmoreland
Long, Grace	Armstrong
Long, J. Erskine	Indiana
Longwell, Besse	Butler
Longwell, Lillian	Butler
Louden, Russell	Armstrong
Lovell, Florence	Venango
Lytle, William	Allegheny
McBane, Elizabeth	Allegheny
McCamant, Dessie	Butler
McCamant, Howard	Butler
McCamant, Katharine	Butler
McCandless, Marjorie	Butler
McCandless, Mary	Butler
McCandless, Porter	Butler
McCandless, Porter J.	Butler
McCarthy, Christine	Mercer
McClelland, Sarah	Venango
McClymonds, Elma	Butler
McClymonds, Clifford	Butler
McClymonds, Herbert	Butler
McCollough, Effie	Butler
McCollough, Helen	Butler
McCollough, Lodema	Butler
McCollough, Pierce	Butler
McCollough, Wallace	Butler
McConahy, Cleo	Lawrence
McConnell, Herman	Lawrence
McConnell, Margaret	Lawrence
McConnell, Nora	Butler
McCormick, Florence	Lawrence
McCoy, John	Butler
McCracken, Floyd	Butler
McCracken, Gladys	Mercer
McCracken, Mildred	Butler
McCracken, Thurman	Butler
McCrea, Hilda	Butler
McCullough, Louise	Mercer

CATALOGUE OF STUDENTS—Continued.

McCurdy, Clara Mae	Butler
McDaniel, Asenath E	Venango
McDonald, Charles	Butler
McDonald, Isabel	Butler
McDonald, Jack	Butler
McDonald, Margaret	Butler
McDonald, Percy	Butler
McDonald, Rachel	Butler
McDowell, Mary	Butler
McFadden, Florence	Butler
McFadden, Kathryn	Butler
McFall, Howard	Butler
McFarland, Ralph D.	Mercer
McFate, Ira Paul	Butler
McGaffick, Mary	Butler
McGinnis, Annie	Butler
McGinnis, Floyd	Butler
McGowan, Francis	Butler
McIntyre, Catherine	Armstrong
McIntyre, Martha	Allegheny
McKinney, Edgar W.	Butler
McKinney, Glenn D.	Beaver
McKinney, R. Earl	Lawrence
McNally, William	Mercer
McQueen, Edwin	Butler
McQueen, Rhoda	Butler
McQuistion, Charles Norris	Crawford
McQuistion, George	Butler
McQuistion, Lola F.	Butler
MacMain, Olive M.	Allegheny
Magee, Carbus	Butler
Magee, Don	Butler
Magee, Margaret	Allegheny
Manning, Pearl	Butler
Marie, Carl	Butler
Marshall, Cora D.	Butler
Martin, Alice	Butler
Martin, James	Butler
Martin, Joseph	Washington
Martin, Kenneth	Butler
Martin, Winifred	Butler
Matchett, Eleanor	Washington
Mateer, Elizabeth	Armstrong
Maxwell, Ralph D.	Butler
Maybury, Elizabeth	Butler
Mayer, Ford	Butler
Mayes, Annetta Pearl	Venango
Mayo, Nellie E.	Allegheny
Meanor, Ethel M.	Allegheny
Meanor, Marie	Washington
Miller, Geviene	Butler
Miller, Laura G.	Lawrence
Miller, Margaret L.	Butler

CATALOGUE OF STUDENTS—Continued.

Miller, Ruth C.	Butler
Miller, Velma J. P.	Washington
Miller, Verne	Butler
Miller, Violet A.	Washington
Mitchell, Ethel	Butler
Montgomery, Edna	Mercer
Moon, Foster	Mercer
Moore, Clarence E.	West Virginia
Moore, Ethel D.	Butler
Moore, Frances	Butler
Moore, Garnet	Butler
Moore, Hazel	Butler
Moore, Margaret	Lawrence
Moore, Mona	Butler
Morehead, Leroy	Butler
Morran, James	Armstrong
Morrison, Dora	Butler
Morrison, Leroy	Butler
Morrison, Wilbur	Butler
Morrow, Everett	Butler
Morrow, Paul	Butler
Morrow, Rose	Butler
Mossford, George	Mercer
Murphy, Donald	Butler
Murphy, John C.	Butler
Murphy, Theodore	Butler
Murtland, John A.	Allegheny
Myers, Guy	Butler
Neely, Elizabeth	Butler
Neely, Katherine	Butler
Neely, Lana	Clarion
Neely, Margaret	Butler
Neely, Marie	Butler
Nesbitt, Ella M.	Butler
Nightwine, Alvadore	Butler
Nightwine, George	Butler
Nightwine, Helen	Butler
Nightwine, Madeline	Butler
Nightwine, Ward	Butler
Noggle, William A.	Beaver
Nolan, Irene	Butler
O'Brien, Mary	Butler
Oevermann, Hilda M.	Allegheny
Offutt, Belle	Lawrence
Orr, Ruth	Armstrong
Orr, Sarah	Lawrence
Palmer, Walter	Lawrence
Pantall, Blanche	Allegheny
Patterson, Lewis	Butler
Patterson, Norman	Butler
Patterson, Pearl	Mercer
Patterson, Richard	Butler
Patterson, Sarah J.	Butler

CATALOGUE OF STUDENTS—Continued.

Patton, Charles	Allegheny
Paul, Helen	Mercer
Pearce, Ethel	Butler
Pearson, Edward	Mercer
Pequinot, Libby N.	Forest
Persia, Raymond	Butler
Peters, Lucy	Armstrong
Phillips, Margaret	Lawrence
Polliard, Lelia	Clarion
Pond, Elizabeth	Butler
Pond, Philander L.	Butler
Porter, Bessie	Butler
Porter, Braden	Butler
Porter, Lulu	Butler
Porter, Margaret	Lawrence
Proudfit, Gordon	Butler
Purdy, Lillian	Beaver
Ralston, Evalyn	Butler
Ramsdale, Emma C.	Venango
Ramsey, Eugene	Butler
Rawlings, Bertha	Allegheny
Raysor, Cochran	Butler
Raysor, Margaret	Butler
Reagle, Margaret G.	Mercer
Reddick, Henry	Butler
Reed, Emily	Butler
Reed, Marion	Butler
Reed, William T.	Allegheny
Reesman, Howard	Butler
Rhodes, Hazel L.	Ohio
Reno, Edna	Lawrence
Reno, Ethel	Lawrence
Reno, Mary	Lawrence
Reynolds, Rachel	Butler
Ricco, Peter	Butler
Richey, Mary E.	Venango
Richardson, Grace	Washington
Riddle, Clyde	Butler
Riggle, Myrna	Armstrong
Riggle, Walter	Washington
Rinard, Ella Mae	Allegheny
Roberts, Phillis E.	Lawrence
Robison, Mary	Allegheny
Robison, Sophia R.	Allegheny
Rodgers, Bessie	Butler
Rodgers, Ethel	Butler
Rodgers, George	Butler
Rodgers, Grace	Lawrence
Rosenberry, Inez	Venango
Rosensteel, Edward	Allegheny
Ross, Nick	Butler
Roudebush, Ivel	Mercer
Rowan, Homer	Butler

CATALOGUE OF STUDENTS—Continued.

Rowlands, Elizabeth	Allegheny
Ryhal, Charles	Butler
Sager, Edwin	Butler
Sager, Paul	Butler
Sager, Malia	Beaver
Sankey, Hessie	Butler
Savage, Howard	Washington
Savage, Josephine	Washington
Schaer, William	Allegheny
Schonlau, Anna	Westmoreland
Schott, Marie Esther	Allegheny
Schramm, Gladys	Butler
Schrubb, Norma	Butler
Schrubb, Ruth	Butler
Schrum, Lloyd	Butler
Schwamborn, Elsa M,	Allegheny
Scollard, Florence	Butler
Scollard, Margaret	Butler
Scott, Bradford E.	Beaver
Scott, Frances	Venango
Scott, Helen J.	Lawrence
Scott, Herbert	Beaver
Scott, Ida	Venango
Scott, Vernon F.	West Virginia
Searing, Verne	Butler
Seaton, Mary	Butler
Shaffer, Vernye	Armstrong
Shannon, William	Mercer
Shelatree, Dewitt	Butler
Shelatree, Harold E.	Butler
Shelatree, Kenneth	Butler
Shelatree, Mary E.	Butler
Simons, Margaret	Allegheny
Simpson, Jean F.	Maryland
Skinner, John	Butler
Smith, Annie L.	Butler
Smith, Florence	Venango
Smith, Floyd	Armstrong
Smith, Frances A.	Beaver
Smith, Garnet	Butler
Smith, Gladys	Butler
Smith, Hazel	Mercer
Smith, Herman	Mercer
Smith, Kathleen	Butler
Smith, Lulu R.	Venango
Smith, Morrison	Butler
Smith, Richard	Butler
Smyth, Clara J.	Lawrence
Snyder, Josephine	Lawrence
Snyder, Mary	Lawrence
Somers, Mae J.	Allegheny
South, Lura P.	Greene
Sowash, Greer	Butler

CATALOGUE OF STUDENTS—Continued.

Sowash, Pansy	Butler
Sowash, Rebecca	Butler
Sowash, Sara	Butler
Sproull, Agnes	Butler
Sproull, Augusta	Butler
Sproull, Eleanor	Butler
Sproull, Lucille	Butler
Sproull, Margaret	Butler
Stephenson, Floyd	Butler
Stephenson, Mildred	Butler
Sterrett, Florence	Venango
Stevenson, Alberta	Butler
Stevenson, Charles A.	Mercer
Stevenson, Earl	Lawrence
Stevenson, Emerson	Lawrence
Stevenson, Gladys	Butler
Stevenson, Theodore	Butler
Stevenson, William	Butler
Stewart, Ellis J.	Mercer
Stewart, Grace C.	Lawrence
Stewart, Leila	Venango
Stewart, Mabel B.	Lawrence
Stiffey, Agnes	Beaver
Stillwagon, Beatrice	Butler
Stillwagon, Berenice	Butler
Stillwagon, Giles	Butler
Stillwagon, Helen	Butler
Stinson, Ella E.	Beaver
Stirling, Jean	Butler
Stoehr, Marie	Allegheny
Stoops, Charles C.	Butler
Stotler, Delphine	Allegheny
Stotler, Gayl	Allegheny
Stoughton, Mary	Butler
Street, Ella	Allegheny
Stright, Mary	Mercer
Strohecker, Bertha	Lawrence
Studebaker, Howard	Butler
Studebaker, Thelma	Butler
Sturgeon, Elizabeth	Allegheny
Swain, Anna M.	Butler
Sutton, Lula	Butler
Talk, Louie	Butler
Tallant, Alice P.	Westmoreland
Taylor, Grace	Butler
Taylor, Katherine	Butler
Taylor, Lillian	Butler
Taylor, May	Butler
Taylor, Ruth	Butler
Taylor, William	Butler
Thomas, Edna	Allegheny
Thompson, Etta L.	Butler
Thompson, Lida C.	Allegheny

CATALOGUE OF STUDENTS—Continued.

Thompson, Ruth	Butler
Thorley, Frances S.	Washington
Thunberg, Emma	Allegheny
Tilbrook, Virginia	Beaver
Todd, Virginia	Beaver
Travaligo, Annie	Butler
Travaligo, Mary	Butler
Tribby, Leota	Mercer
Truver, Melva	Butler
Turner, Anna E.	Butler
Turner, Laura E.	Butler
Turner, William	Butler
Tyson, Thomas G.	Allegheny
Uber, Claire	Butler
Uber, Katherine	Butler
Uber, Ray	Butler
Valentine, Sylvester	Butler
Vance, Margaret	Lawrence
Vandyke, Joseph	Butler
Varnum, Mabel	Butler
Vincent, Hazel	Butler
Vincent, Hezekiah	Butler
Virtue, Alta	Crawford
Voight, Frank A.	Lawrence
Voorus, Bessie B	Venango
Vosler, Joseph	Butler
Walker, Blanche	Beaver
Walker, Leah	Washington
Walsh, Mary	Allegheny
Walters, Susan	Venango
Warner, Doris	Butler
Warner, Ethel	Butler
Warner, Marian	Butler
Wash, Myrie	Butler
Waters, Nellie	Mercer
Watson, Earl	Butler
Watson, Harry F.	Greene
Watson, Leila	Butler
Weaver, Helen F.	Mercer
Wedekind, Minnie	Mercer
Weigel, Ruth A.	Allegheny
Welsh, Katharine	Butler
Welsh, Walter	Butler
Wenner, Martha	Allegheny
Werle, Ruth G.	Allegheny
West, Albertine	Allegheny
West, Burnette	Butler
West, Gale	Butler
West, Reardon	Butler
Westerman, Cora	Butler
Westlake, Freda	Butler
Westlake, Kenneth	Butler
Westlake, Page	Butler

CATALOGUE OF STUDENTS—Continued.

Weston, Ethel G.	Venango
White, Hazel M.	Lawrence
White, Marie	Mercer
Whiteside, Fame L.	Butler
Whiteside, Ruth	Butler
Whitmire, Mabel	Butler
Whitmire, Olive	Butler
Wick, Hazel	Butler
Wicks, Katherine	Butler
Wigton, Analena	Butler
Wigton, Orpha	Butler
Wike, Edith B.	Beaver
Wiles, Hazel	Butler
Wiley, Mabel R.	Lawrence
Wilken, Helen	Lawrence
Wilkison. Nell	Lawrence
Willahan, Silvah	Butler
Williams, Harry	Mercer
Williams, Lillian	Allegheny
Williams, Pauline	Venango
Wilson, Dorothy	Butler
Wilson, Helen B.	Washington
Wilson, James	Butler
Wilson, Martha	Butler
Wilson, Tom L.	Butler
Wilson, William	Butler
Winner, Mamie	Mercer
Winner, Walter	Allegheny
Winter, Marie	Allegheny
Wolf, D. B.	Armstrong
Wolf, Elmer	Allegheny
Woodrow, Mabel	Armstrong
Yard, Kathryn	Venango
Yeager, Mary	Allegheny
Yockey, J. Ross	Westmoreland
Yockey, Rhoda	Westmoreland
Young, Hazel	Mercer
Zock, Mike	Butler
Zock, Joe	Butler

Summary

TOTAL NUMBER OF STUDENTS.

(Including Special Students not in Catalogue.)

Male Students in Normal	155
Female Students in Normal	434
Total	589
Number in attendance during Fall Term	631
Number in attendance during Winter Term	680
Number in attendance during Spring Term	743
Total	2054
Male Pupils in Model School	115
Female Pupils in Model School	109
Total	224
Male Pupils in Kindergarten	9
Female Pupils in Kindergarten	22
Total	31
Grand Total of Students	844

3 0112 105901331